



# 38 BRIDGE STREET

Hadleigh | Suffolk



Chapman Sticks

# 38 BRIDGE STREET HADLEIGH, SUFFOLK IP7 6DB

A CHARMING GRADE II LISTED COTTAGE IN A PICTURESQUE SETTING  
CLOSE TO THE TOWN CENTRE, IN NEED OF MODERNISATION

Hadleigh Town Centre - 0.3 miles

Manningtree Station - 9 miles

Ipswich – 10 miles

- 
- Sitting room • Kitchen • Two bedrooms • Family bathroom •
  - Private rear garden • Garage • Workshop •







## Property

**CHAIN FREE** – Forming part of the pretty street scene which surrounds Hadleigh's cricket ground, 38 Bridge Street is a charming Grade II Listed semi-detached cottage boasting 16th Century features and is conveniently located within a short walk of Hadleigh's town centre. The accommodation comprises a sitting room of good proportion with beautiful, exposed timbers and exposed brickwork surrounding a fireplace with a door through to the kitchen which provides access to the rear garden. On the first floor, there are two bedrooms and a family bathroom.

Outside to the rear, is a private garden to include a workshop with power connected and a single garage also with power connected. A side gate provides access onto the drive and Bridge Street.

## Agents Note

The occupiers of No:40 enjoy a pedestrian right of way over the garden of No:38 for the purpose of gaining access onto Bridge Street.

No:38 has a vehicular right of way over the neighbouring property's driveway to access their garage.

## Location

The property is located some 0.3 miles south of Hadleigh town centre, and Bridge Street consists of mainly individual properties of varying ages. Hadleigh itself is a very popular historic market town. The town offers an excellent range of local amenities including restaurants, pubs, sports facilities, a wide selection of shops and both junior and upper schools.

## Services

We understand that mains electricity, gas and water are connected but have not been tested.

**Local Authority and Council Tax Band**  
Babergh with Mid Suffolk District Council  
Band B (2025)

# 38 Bridge Street, Hadleigh, IP7 6DB

Approximate Floor Area

Main House - 585 sq. ft / 54.34 sq. m

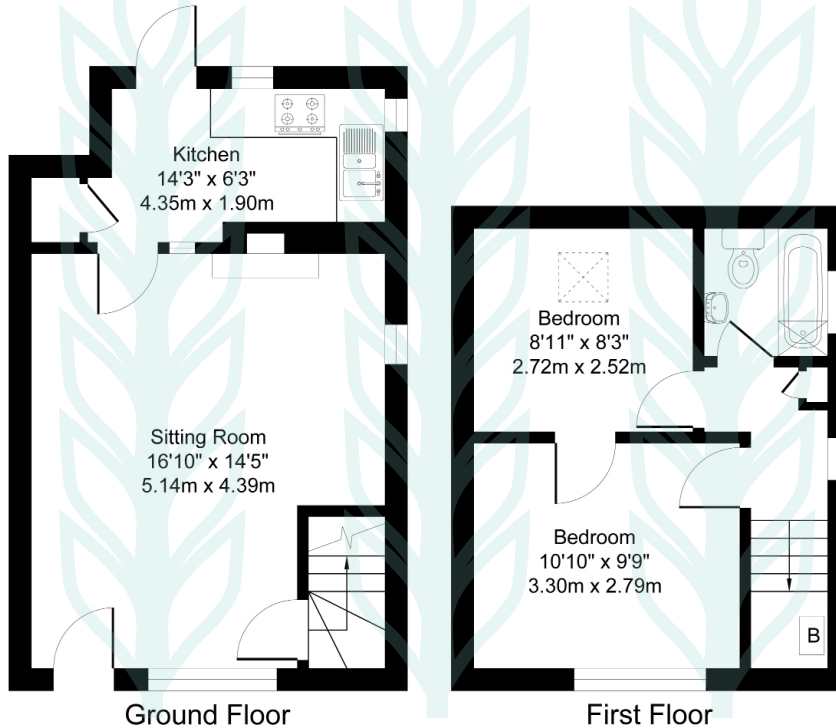

Illustration for identification purposes only, measurements approximate, not to scale. Copyright

rightmove

PrimeLocation.com

onTheMarket.com

Zoopla



Scan the QR code to visit our website



## Chapman Stickels

The Corn Exchange,  
Market Place,  
Hadleigh,  
Suffolk,  
IP7 5DN

info@chapmanstickels.co.uk  
www.chapmanstickels.co.uk

01473 372 372

## All enquiries:

**Benedict Stickels**  
ben@chapmanstickels.co.uk

**Cleo Shiel**  
cleo@chapmanstickels.co.uk

**IMPORTANT NOTICE**  
Chapman Stickels states these particulars are for general information only and do not constitute an offer or contract or part thereof. All descriptions, photographs and plans are for guidance only and should not be relied upon as statements or representations of fact. All measurements are approximate where stated. Any prospective purchaser must satisfy themselves of the accuracy of the information within these particulars by inspection or otherwise. Chapman Stickels does not have any authority to give any representations or warranties whatsoever in relation to this property (including but not limited to planning/building restrictions), nor can it enter into any contract on behalf of the client. We do not accept responsibility for any expenses incurred by prospective purchasers in inspecting properties which have been sold, let or withdrawn. If there is anything of particular importance to you, please contact us where we will endeavour to have any information or queries checked.