



MILLFIELD WOOD

Polstead



Suffolk



Chapman Stickels





Chapman Stickels

A DETACHED BUNGALOW DISCREETLY LOCATED ALONG A MINOR COUNTRY LANE WITH NUMEROUS OUTBUILDINGS, GARDENS AND EXTENSIVE WOODLAND AMOUNTING TO SOME 11.35 ACRES

- Entrance hall & inner hall • Sitting room • Kitchen / breakfast / dining room with pantry •
- Conservatory • Utility room • Shower room • Two double bedrooms (with one ensuite) •
- Garage • Yard • Lock-up stores • Log store • Dutch barn • Gardens and woodland •
- In all, 11.35 acres •

Hadleigh - 4 miles / Colchester - 11 miles / Sudbury - 10 miles





MILLFIELD WOOD MILLWOOD ROAD POLSTEAD CO6 5AY

The Property

Set well back in its secluded plot, the bungalow to Millfield Wood was built by the current owners in 1992, on land which they have owned since the mid-1950's.

Although evidently well maintained over the years, the accommodation would benefit from some cosmetic updating, where there is also plenty of scope for an addition, if desired. The existing accommodation covers some 1,600 sq.ft comprising a spacious twin aspect kitchen / breakfast / dining room with corner larder and a fireplace with wood burner. The adjacent sitting room has similar generous proportions, with a further fireplace with wood burner and sliding glazed doors onto the front lawn. To the opposite side of a central hall is the utility room, shower room and two double bedrooms (one of which being an ensuite).

The bungalow is set in its immediate grounds of about 1 acre, where a driveway to one side leads to an area of hardstanding beyond the bungalow, giving access to the rear uPVC conservatory and a part brick, part block garage. Adjoining the garage is a substantial range of three equally sized lock-up stores of block construction, with a timber log store beyond.

Generally laid to lawn, the principal garden widens to the south and enjoys a private, west facing aspect which abuts a partly wooded meadow with a dutch barn.

Arguably the key feature to the property is the additional 10.32 acres of deciduous woodland which forms the majority of Millfield Wood. This area to the west consists of numerous native species, including many mature specimens of oak, small leaved lime, ash, native cherry and hazel.

In all, the property covers some 11.35 acres.



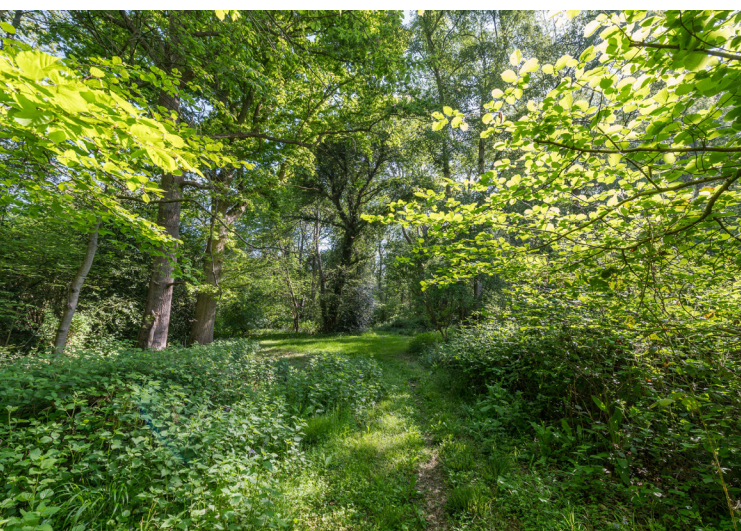

Millfield Wood, Millwood Road, Polstead, Suffolk, CO6 5AY

Approximate Floor Area

Main House - 1570 sq. ft / 145.87 sq. m

Outbuildings - 2698 sq. ft / 250.63 sq. m

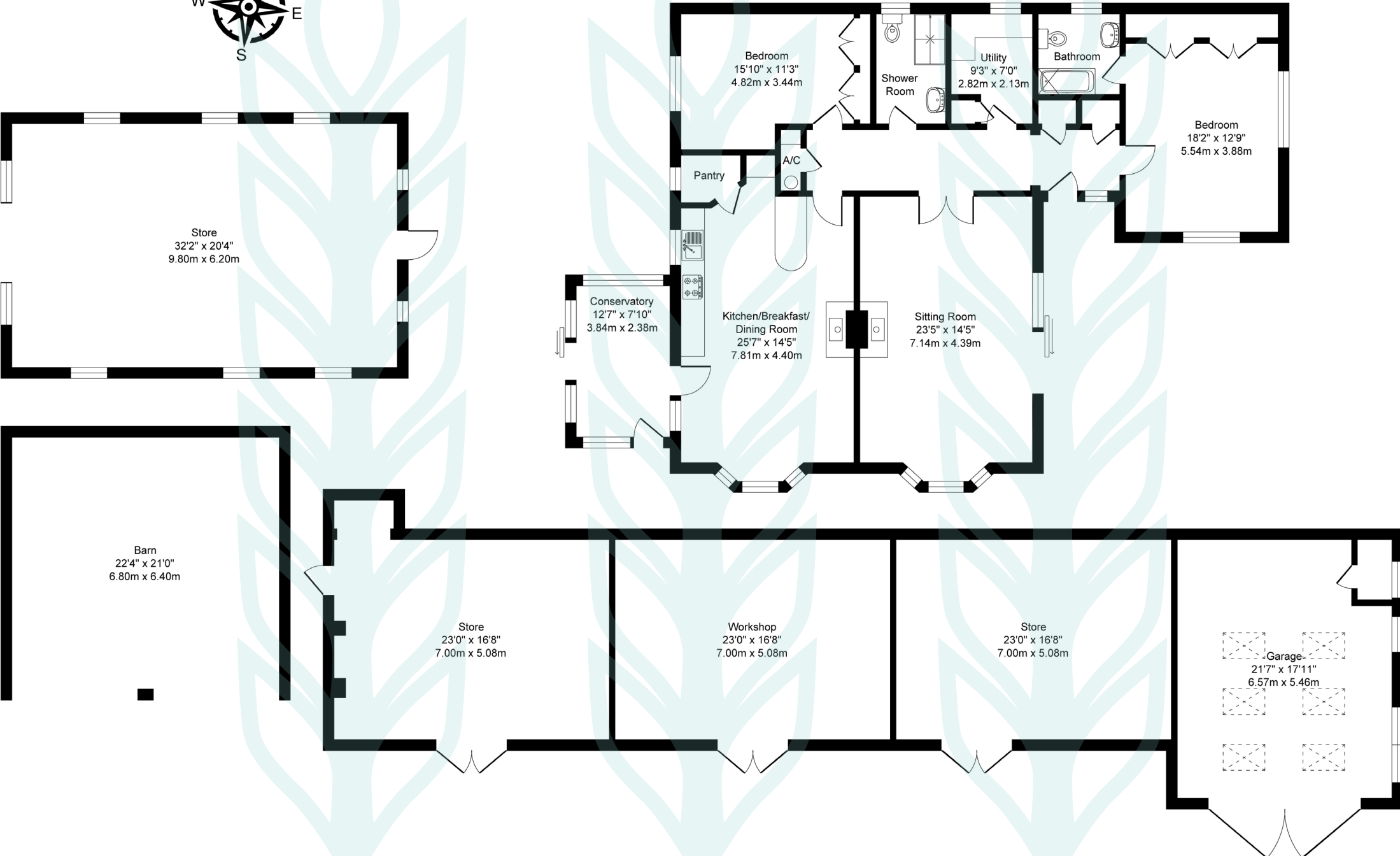

Location
Set on the southern edge of this well-regarded hamlet, Polstead Heath is a small rural community situated some 3 miles to the west of Hadleigh. Hadleigh itself provides excellent facilities including supermarket, shops, restaurants, pubs, and schools.

Services
Mains water, drainage and electricity are connected. Fibre optic broadband. Oil-fired heating.

Local Authority and Council Tax
Babergh with Mid Suffolk District Council
Band D (2024)

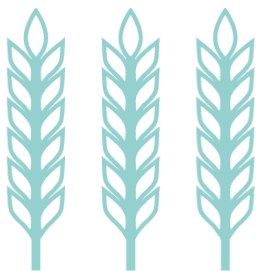
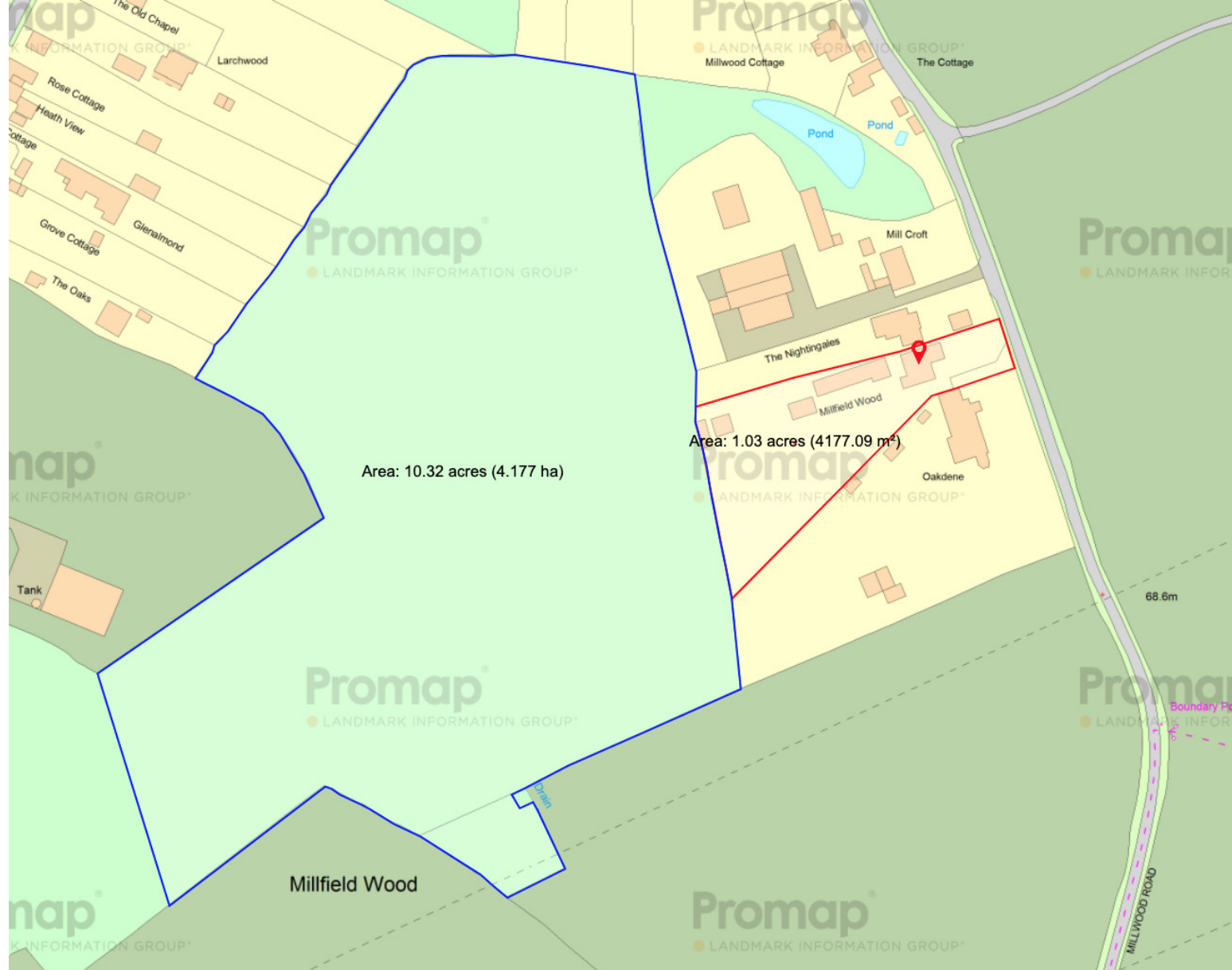
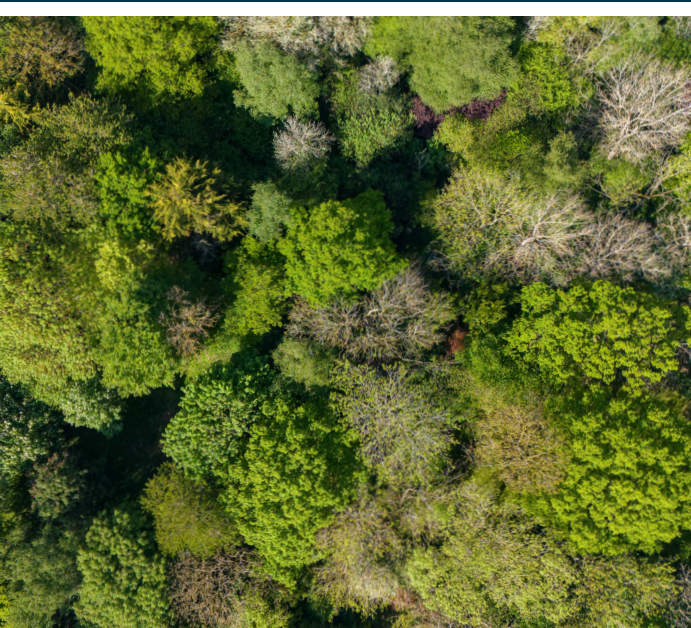

Chapman Stickels

The Corn Exchange,
Market Place,
Hadleigh,
Suffolk,
IP7 5DN

info@chapmanstickels.co.uk
www.chapmanstickels.co.uk

01473 372 372

All enquiries:

Benedict Stickels
ben@chapmanstickels.co.uk

Cleo Shiel
cleo@chapmanstickels.co.uk



rightmove

onTheMarket.com

PrimeLocation.com

Zoopla



Scan the QR code to visit
our website



IMPORTANT NOTICE

Chapman Stickels states these particulars are for general information only and do not constitute an offer or contract or part thereof. All descriptions, photographs and plans are for guidance only and should not be relied upon as statements or representations of fact. All measurements are approximate where stated. Any prospective purchaser must satisfy themselves of the accuracy of the information within these particulars by inspection or otherwise. Chapman Stickels does not have any authority to give any representations or warranties whatsoever in relation to this property (including but not limited to planning/building restrictions), nor can it enter into any contract on behalf of the client. We do not accept responsibility for any expenses incurred by prospective purchasers in inspecting properties which have been sold, let or withdrawn. If there is anything of particular importance to you, please contact us where we will endeavour to have any information or queries checked.