

18 Glemsford Road (L), Stowmarket, IP14 2PW

Available from: 25th April 2025
Furnishing: Unfurnished

Rent: £995 Per month
Deposit required: £1,148

THE
**LETTING
DEPARTMENT**





BRIGHT TWO BEDROOM SEMI DETACHED

- Off Street Parking
- Walking Distance to Shops
- Garden Shed with Power
- Easy access to A14

18 Glemsford Road, Stowmarket is a good sized two bedroom property located within walking distance of the amenities of Stowmarket.

You enter the property into the bright living room with electric fire. Off the living room is the kitchen which has access to a covered patio area and garden.

On the first floor is the master bedroom with king size bed which can be left at the property. There is also a second double bedroom and family bathroom with shower.

Outside at the front of the property there is off street parking for two cars.

In the back garden, there is a shed with power, which has previously been used as an art studio and a covered patio area directly accessed from the house.

18 Glemsford is within walking distance to amenities. It is also gives easy access to the A14.

Pets will be considered.

Agents Note: The garage is not included in the let

Local Authority and Council Tax

Mid Suffolk, Band B

EPC Rating

Current D(64). Potential B(86).

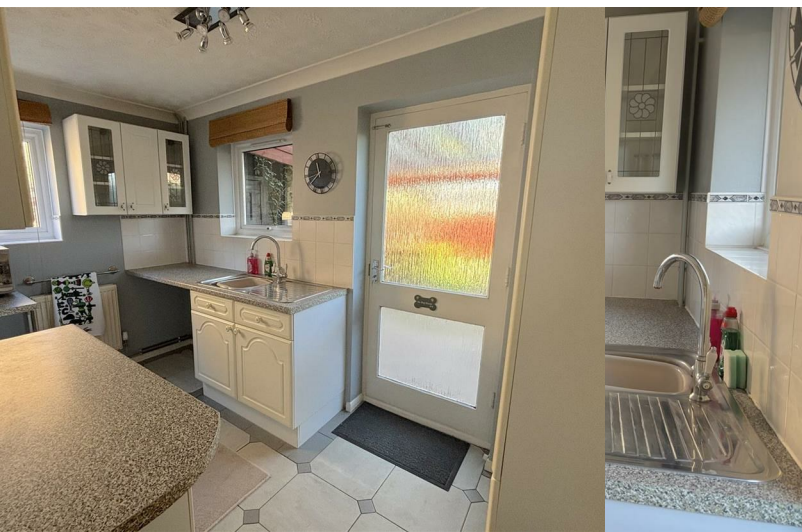

All enquiries:

Donna Spark

donna@thelettingdepartment.co.uk

The Letting Department

info@thelettingdepartment.co.uk

01473 372 222