



THE FARMHOUSE

Lower Layham | Suffolk



Chapman Stickels

THE FARMHOUSE STOKE ROAD LOWER LAYHAM IP7 5RB

Hadleigh - 3 miles
Manningtree Station - 7 miles
Ipswich - 11 miles

- Entrance hall • Living room • Dining room •
- Kitchen / dining room • Utility room • Landing •
- Principal bedroom with dressing room and ensuite •
- Three further bedrooms • Shower room • Garage • Cart lodge •
- Summer house • Numerous outbuildings • In all, 0.4 acres •

The Property

Located in the rural parish of Lower Layham, The Farmhouse occupies a discreet setting which has much appeal. The original core of the house probably dates from the 16th century, however despite its historic charm the property is unlisted. Later additions have been built, which are likely to be 19th century.

In February 2022, planning permission was granted for a two-storey addition, which proposes to significantly extend the existing kitchen / breakfast room, with a fifth double bedroom above.

The current owners have recently made numerous significant improvements, which includes a new oil-fired heating system, the roof overhauled, damp proofing, new insulation to the internal walls and loft, as well as comprehensive decorative / cosmetics works, as well as a new wood burner and bathroom suites. It is also worth noting that most of the windows are double glazed.

Outside, the property is approached over a part-shared drive (with just one additional neighbour) where the front parking area is defined by a range of brick and tile outbuildings and a timber frame cart lodge garage which has recently been converted into two bays, with 10 new solar panels set on the southern side of its roof. Beyond the main parking area are recently landscaped gardens, with a central patio and raised planters which abut a large, part-walled expanse of lawn. In all, the property covers some 0.4 acres.

AN UNLISTED PERIOD HOUSE OCCUPYING A SECLUDED CORNER PLOT TOGETHER WITH WALLED GARDENS AND NUMEROUS OUTBUILDINGS



Location

The Farmhouse is located just to the south of the village centre in a secluded shallow valley setting. Lower Layham is situated in undulating countryside of the Brett Valley, and the village provides a parish church, village hall and a public house. The popular market town of Hadleigh is approximately 5 minutes away by car, and offers a wide range of local amenities including restaurants, pubs, sports facilities and a wide selection of shops.

Services

Mains water and electricity are connected. Private drainage. Oil Fired Heating. Electric vehicle charging point. Solar power with battery storage.

Local Authority and Council Tax

Babergh with Mid Suffolk District Council
Band G (2024)



The Farmhouse, Cherry Orchard Farm, Stoke Road, Lower Layham, IP7 5RB

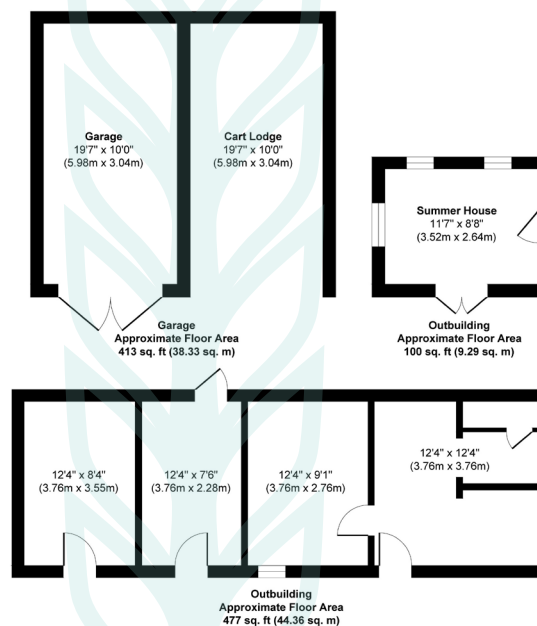
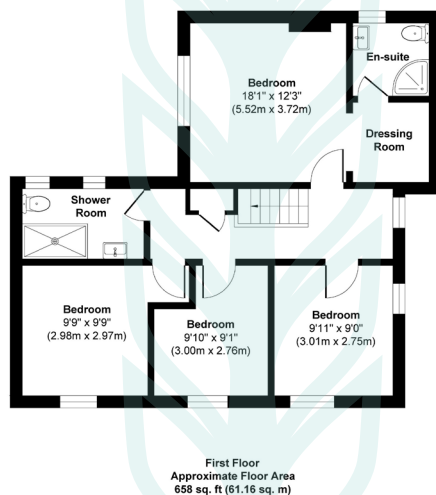
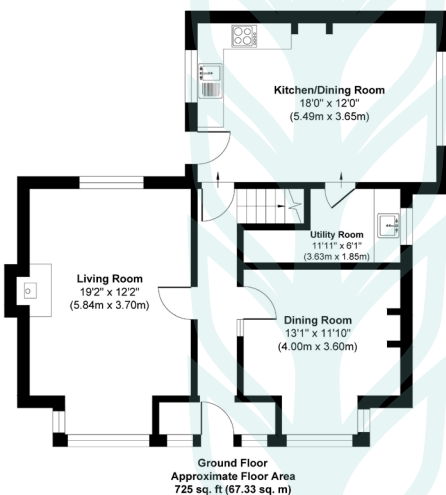

Approx. Gross Internal Floor Area 1383 sq. ft / 128.49 sq. m.
Garage Area 413 sq. ft / 38.33 sq. m.
Outbuilding Area 577 sq. ft / 53.65 sq. m.

Illustration for identification purposes only, measurements approximate, not to scale. Copyright



Chapman Stickels

The Corn Exchange,
Market Place,
Hadleigh,
Suffolk,
IP7 5DN

info@chapmanstickels.co.uk
www.chapmanstickels.co.uk

01473 372 372

All enquiries:

Benedict Stickels
ben@chapmanstickels.co.uk

Cleo Shiel
cleo@chapmanstickels.co.uk



Scan the QR code to
visit our website

rightmove

OnTheMarket.com

Zoopla

PrimeLocation.com

IMPORTANT NOTICE
Chapman Stickels states these particulars are for general information only and do not constitute an offer or contract or part thereof. All descriptions, photographs and plans are for guidance only and should not be relied upon as statements or representations of fact. All measurements are approximate where stated. Any prospective purchaser must satisfy themselves of the accuracy of the information within these particulars by inspection or otherwise. Chapman Stickels does not have any authority to give any representations or warranties whatsoever in relation to this property (including but not limited to planning/building restrictions), nor can it enter into any contract on behalf of the client. We do not accept responsibility for any expenses incurred by prospective purchasers in inspecting properties which have been sold, let or withdrawn. If there is anything of particular importance to you, please contact us where we will endeavour to have any information or queries checked.