



# PLOT 3 HADLEIGH ROAD

Aldham | Suffolk



Chapman Sticks



# PLOT 3 AT HADLEIGH ROAD ALDHAM, SUFFOLK IP7 6NF

Hadleigh - 2 miles | Ipswich - 8 miles | Colchester - 15 miles

## The Property

Plot 3 is one of a total of seven single building plots which once formed part of an arable field located between the rural parishes of Aldham and Elmsett. The plots extend an existing linear development of bungalows, which all front onto an adopted highway - a minor country lane (Hadleigh Road). Plots 4 and 7 have been sold and have been recently developed.

Plot 3 is more or less positioned centrally within the development and covers some 0.27 acres. Similarly to all the other plots, the rear gardens will enjoy a south-west facing aspect, providing uninterrupted and far-reaching rural views over farmland which abuts the entire western boundary.

## Boundaries

The plot is clearly defined by timber post and rail fencing, with a recently built tarmac access point.

## Services

Mains water is on site, and only requires connection. Electric and telephone cables have also been installed, but again will require connection. Private foul drainage with manhole cover is on site, which connects with the main public sewer that runs parallel to the adopted highway.

## Planning

The outline planning approved briefly comprises a detached three-bedroom bungalow with a floor area amounting to 87sq.m (936sq.ft) and a detached single garage covering 25sq.m (269sq.ft).

A part shared driveway (with neighbouring developed plot 4 only) will join the adopted highway as described, and to the north-west of the dwelling is a proposed detached single garage.

A 0.27 ACRE BUILDING PLOT OCCUPYING A WONDERFUL RURAL LOCATION WITH OUTLINE PLANNING PERMISSION FOR A DETACHED, THREE-BEDROOM BUNGALOW WITH A DETACHED SINGLE GARAGE





The outline approval with 15 conditions, supporting documentation and associated site plans are available via Babergh & Mid Suffolk's planning portal ([www.babergh.gov.uk/planning/](http://www.babergh.gov.uk/planning/)) under reference DC/21/06806.

The permission was granted on the 16th July 2024 and application for approval of the reserved matters must be made no later than the expiration of three years from the approval date above. The build must then commence within two years from the final approval date of the reserved matters.

The vendors will not place any restrictions on the scale, layout and design of the proposal, and prospective purchasers are therefore advised to consult a reputable architect regarding their overall objectives and aspirations.

At final approval of the reserved matters, developed plots 4 & 7 were both granted significant changes in terms of scale, layout and design of their respective proposals. It is worth highlighting that outline planning permission secures the principal of the development, and any proposed detail will be subject to approval (the reserved matters) from Babergh & Mid-Suffolk's planning Department.

#### Location

The plots are located on the northern eastern periphery of Aldham village which abuts neighbouring Elmsett. The popular market town of Hadleigh is approximately two miles to the south, which offers a wide range of local amenities including restaurants, pubs, sports facilities and a wide selection of shops. Elmsett C of E Primary School is located within 1 mile of the site.

#### Community Infrastructure Levy (CIL Liability)

A CIL payment can apply; however, self-builders are exempt but must remain in residence for a minimum period of 3 years from completion. The charge is based on an indexed calculation of £115 per sq.m of the entire proposed floor area (including garaging).

#### Purchasers' Obligations and Considerations

The discharge of all stated conditions and any unilateral undertakings.

#### Flood Risk

All plots are within Flood Zone 1, which has the lowest risk of fluvial flooding.

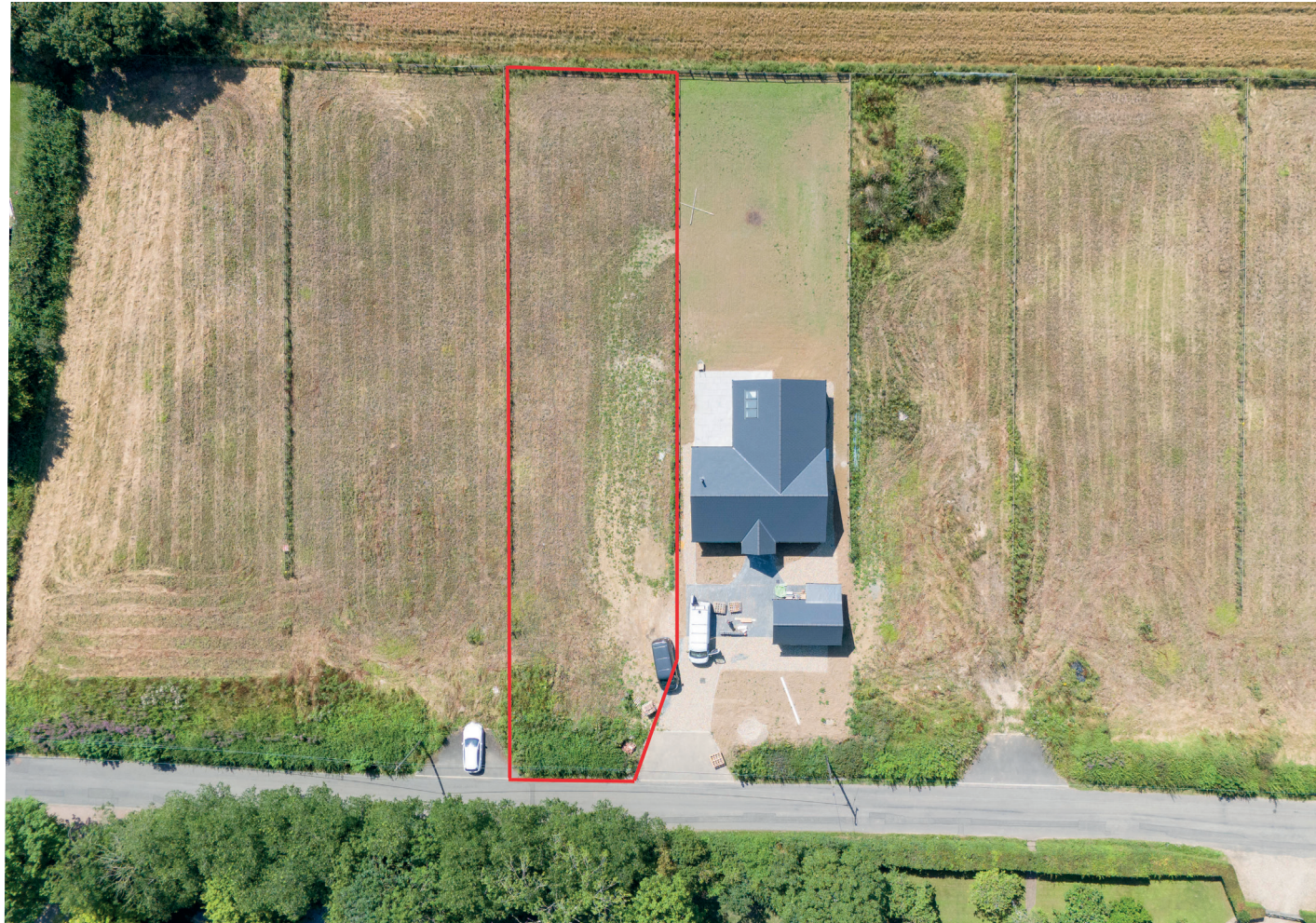



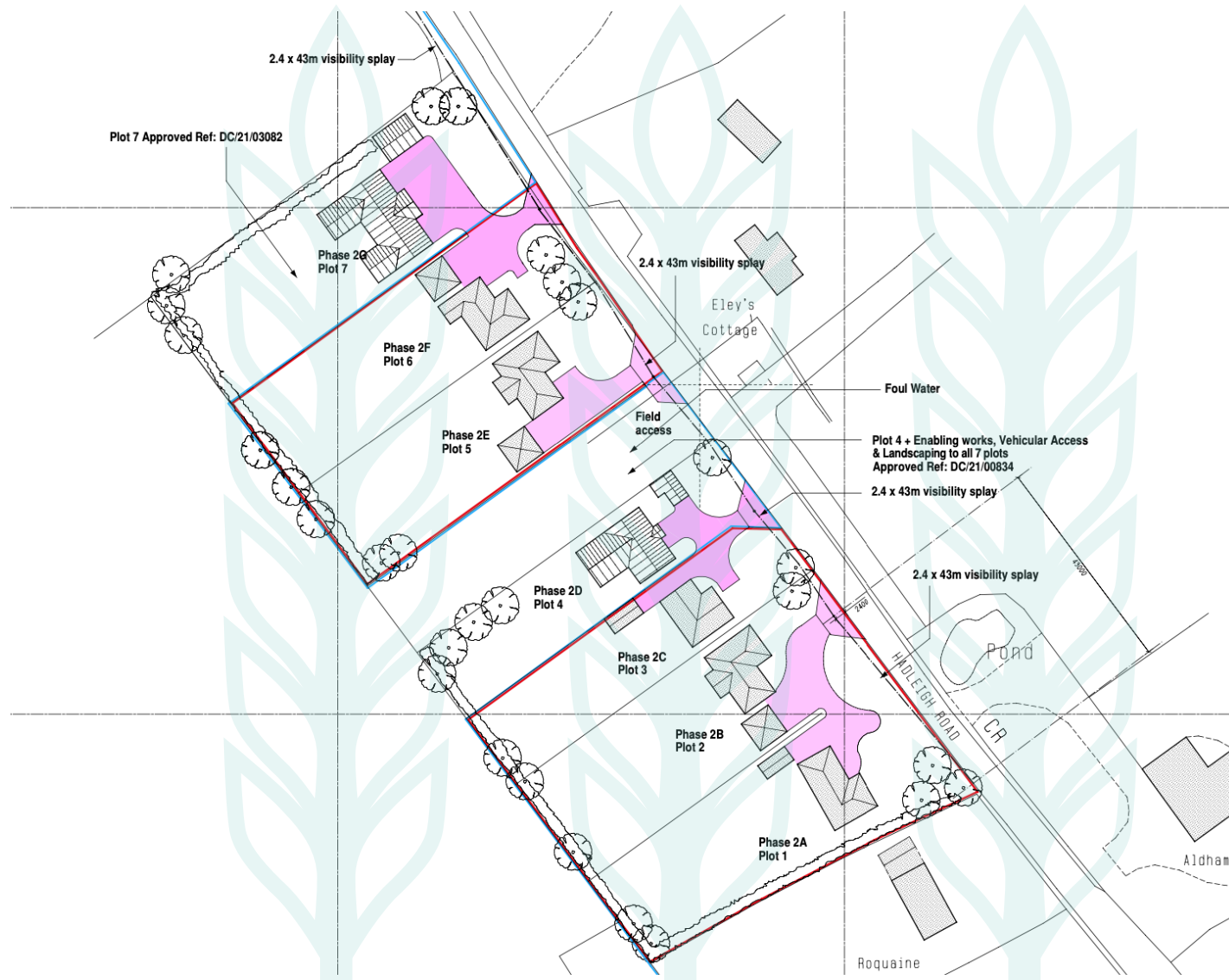

All enquiries:

**Benedict Stickels**  
ben@chapmanstickels.co.uk

**Cleo Shiel**  
cleo@chapmanstickels.co.uk

**Chapman Stickels**

The Corn Exchange,  
Market Place,  
Hadleigh,  
Suffolk,  
IP7 5DN

info@chapmanstickels.co.uk  
www.chapmanstickels.co.uk

01473 372 372



Scan the QR code to visit our website

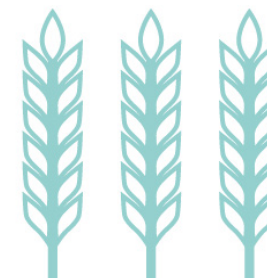

**IMPORTANT NOTICE**  
Chapman Stickels states these particulars are for general information only and do not constitute an offer or contract or part thereof. All descriptions, photographs and plans are for guidance only and should not be relied upon as statements or representations of fact. All measurements are approximate where stated. Any prospective purchaser must satisfy themselves of the accuracy of the information within these particulars by inspection or otherwise. Chapman Stickels does not have any authority to give any representations or warranties whatsoever in relation to this property (including but not limited to planning/building restrictions), nor can it enter into any contract on behalf of the client. We do not accept responsibility for any expenses incurred by prospective purchasers in inspecting properties which have been sold, let or withdrawn. If there is anything of particular importance to you, please contact us where we will endeavour to have any information or queries checked.