



smoothmove
property



7 Yarn Croft

Astley, Manchester, M29 7PL

£269,950

SMOOTHMOVE PROPERTY Tyldesley are delighted to bring to the market this BEAUTIFULLY maintained 3 BEDROOM DETACHED family home. Situated just off the ever popular BODMIN ROAD in ASTLEY, properties on YARN CROFT very rarely come to the market. In brief the the property comprises; Entrance HALLWAY with downstairs CLOAKS/W.C. Spacious LOUNGE. A SECOND RECEPTION room currently used as a DINING room and a KITCHEN/BREAKFAST room. To the upper floor you will find THREE DOUBLE BEDROOMS all with FITTED FURNITURE (EN-SUITE to the MASTER) and a MODERN family BATHROOM. The rear of the property offers a PRIVATE rear garden, laid to lawn with PATIO area and to the front there is a DRIVEWAY leading to the INTEGRAL garage. Gas central heating and double glazing complete the package. The property is offered with NO ONWARD CHAIN.

- PRIME CUL-DE-SAC LOCATION
- 3 BED DETACHED PROPERTY
- HALLWAY & DOWNSTAIRS CLOAKSW.C
- SPACIOUS LOUNGE
- DINING ROOM/2ND RECEPTION
- KITCHEN/BREAKFAST ROOM
- THREE DOUBLE BEDROOMS (MASTER EN-SUITE)
- MODERN FAMILY BATHROOM
- PRIVATE REAR GARDEN
- DRIVEWAY & INTEGRAL GARAGE

Viewing

Please contact our Smoothmove Property Office on 01942 914124 if you wish to arrange a viewing appointment for this property or require further information.



Floor Plan



Area Map



Energy Efficiency Graph

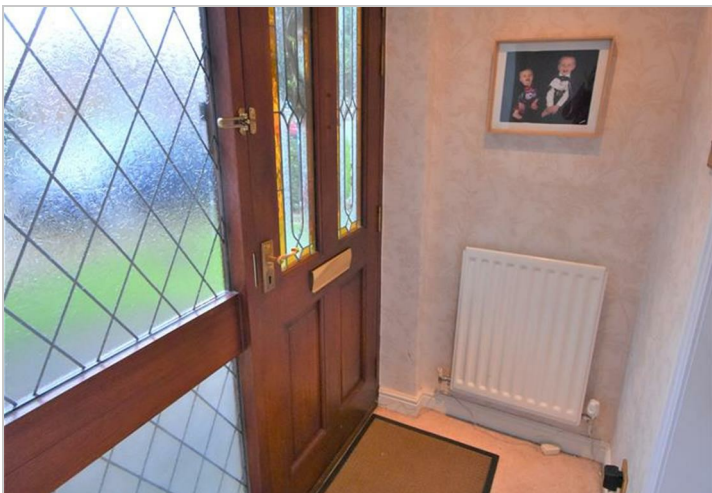
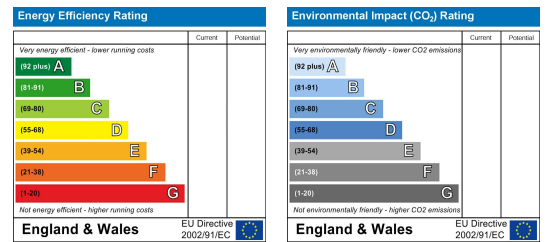

These particulars, whilst believed to be accurate are set out as a general outline only for guidance and do not constitute any part of an offer or contract. Intending purchasers should not rely on them as statements of representation of fact, but must satisfy themselves by inspection or otherwise as to their accuracy. No person in this firm's employment has the authority to make or give any representation or warranty in respect of the property.