



15 Hibbert Road, Neath, SA11 3DE

Offers In The Region Of £169,950

Situated on Hibbert Road in the bustling town of Neath, this delightful mid-terrace house offers a perfect blend of character and modern living. With its prime location, residents will enjoy the convenience of being just a stone's throw away from the bustling town centre and easy access to the M4 motorway, making commuting a breeze, the generous through living and dining area creates a warm and welcoming atmosphere. The well-appointed kitchen/dining room is perfect for family meals and gatherings, while the additional utility room adds practicality to daily life. A convenient downstairs shower room and W/C enhance the functionality of the home. The property features three comfortable bedrooms, each offering a peaceful retreat for rest and relaxation. Original features throughout the property add to its charm, while the good-sized rooms ensure that there is plenty of space for the whole family.

Main dwelling



Porch 4'06 x 3'06 (1.37m x 1.07m)

Tiled to porch area and half glazed door into hallway.

Entrance hallway 17'03 x 3'06 widening to 5'07 (5.26m x 1.07m widening to 1.70m)

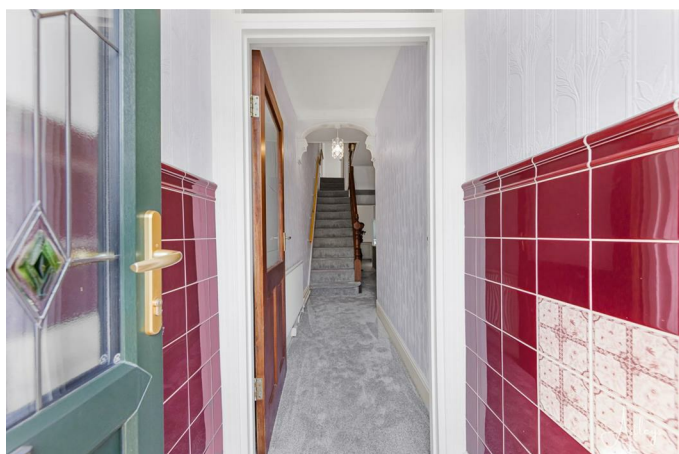

Composite front door into entrance hall with original features, radiator and understairs storage area.

Front lounge 15'06 x 11'04 (4.72m x 3.45m)



Bay window to front and feature fireplace, with radiator and coving, double doors through to:

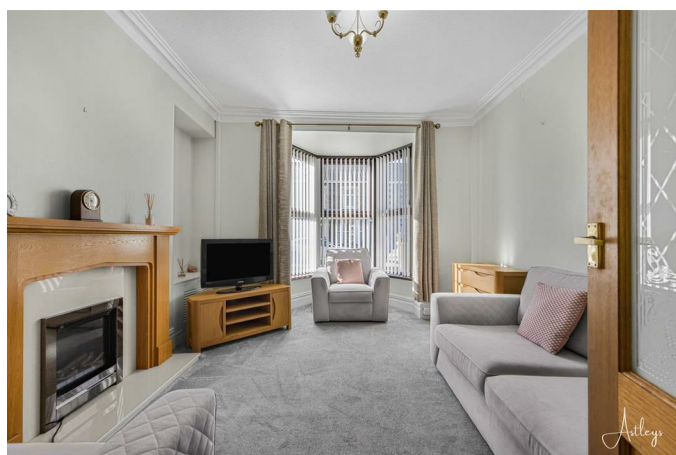

Dining/second lounge 11'07 x 9'02 (3.53m x 2.79m)



Window to back, coving and radiator.



Kitchen 13'08 x 10'01 (4.17m x 3.07m)



Step down into kitchen, low level breakfast bar and lino flooring, low level sage base and wall units, coving, radiator and window to side, space for fridge/freezer, integrated cooker and gas hob with extractor fan over, butlers sink with mixer tap, built in storage cupboard and spot lights to ceiling.



Utility room 8'11 x 6'03 (2.72m x 1.91m)



Wood effect wall units, space for Washing machine, tumble dryer and dishwasher, patio doors to garden, radiator.

Downstairs shower room



W/c, pedestal sink and shower unit.

Stairway

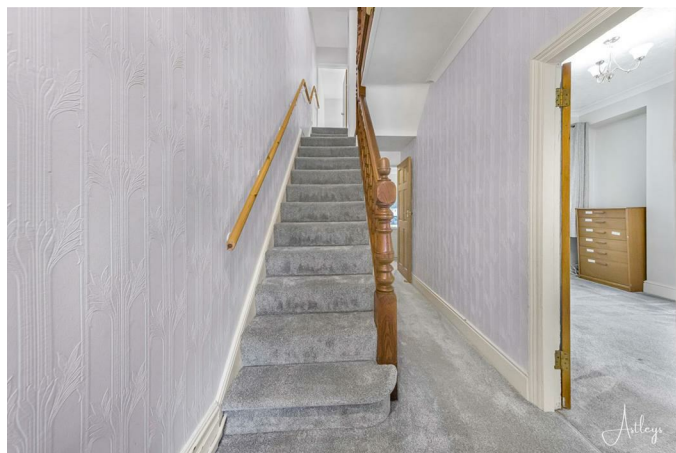

Landing 12'04 x 6'11 (3.76m x 2.11m)

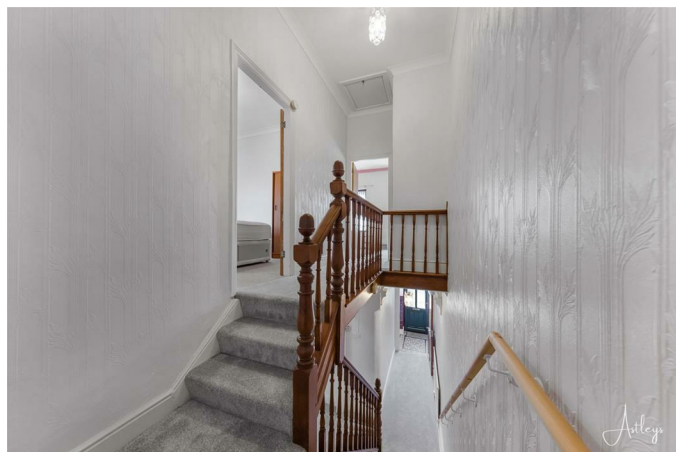

Built in double cupboard.

Bedroom 1 15'04 x 11'11 (4.67m x 3.63m)



Storage cupboards, coving, radiator and 2 x windows to the front.

Bedroom 2 11'08 x 10'02 (3.56m x 3.10m)

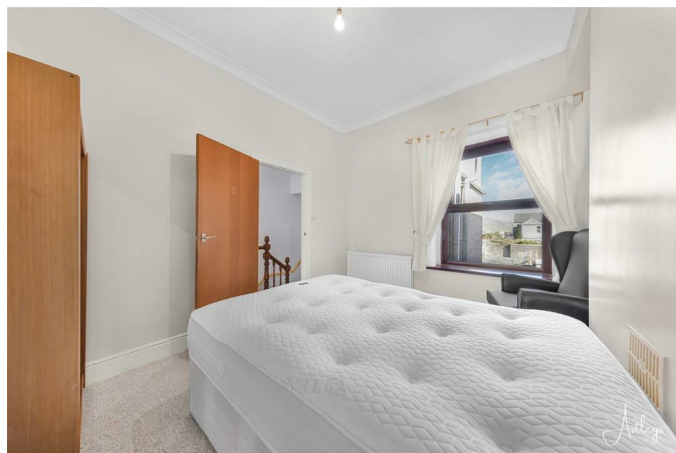

Coving, radiator and window to the back.

Bedroom 3 10'0 x '6'09 (3.05m x '2.06m)



Window to the back and radiator.

Family bathroom 7'01 x 6'11 (2.16m x 2.11m)



Garden



Enclosed rear, paved garden, access to back lane.



Drone



Agents notes

Local Authority:

Neath Port Talbot Council Tax Band : C

Annual Price : £2,028 (min)

Agents notes

Conservation Area: No

Flood Risk: England Only

Plot size: 0.03 acres

Mobile coverage:

EE

Vodafone

Three

O2

Broadband:

Basic

17 Mbps

Superfast

80 Mbps

Ultrafast
1800 Mbps

Satellite / Fibre TV Availability:

BT

Sky

Virgin

Floor Plan



Area Map

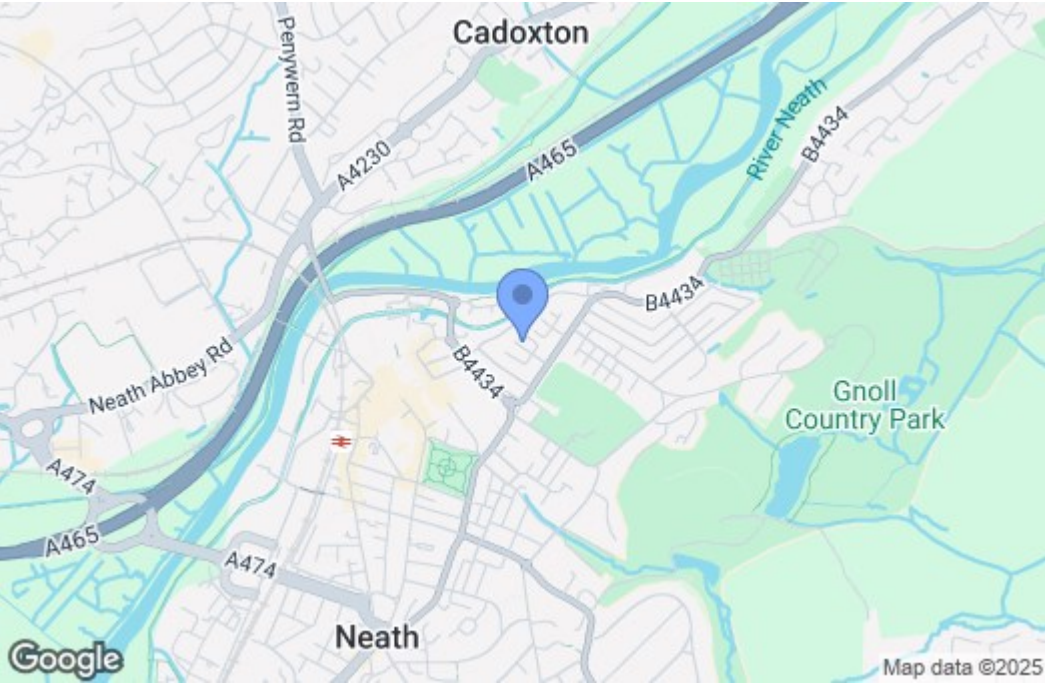

Energy Efficiency Graph

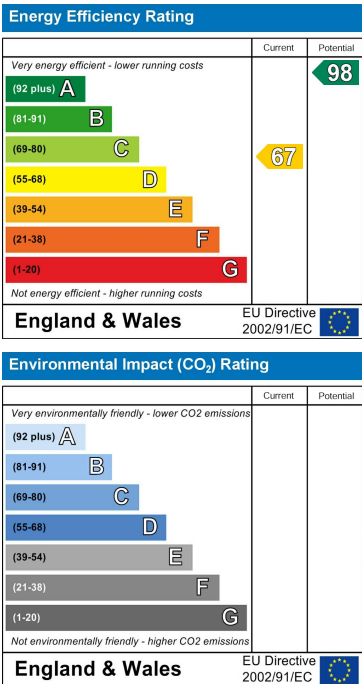

These particulars, whilst believed to be accurate are set out as a general outline only for guidance and do not constitute any part of an offer or contract. Intending purchasers should not rely on them as statements of representation of fact, but must satisfy themselves by inspection or otherwise as to their accuracy. No person in this firm's employment has the authority to make or give any representation or warranty in respect of the property.