



Lavender Hill, SW11

£325,000

A beautiful one double bedroom first floor period conversion. Comprising of reception room, modern kitchen & family bathroom. The property benefits further from being located nest to great transport links including Clapham Junction station and is being sold chain free.

Lavender Hill is perfectly located for the green open spaces of Clapham Common and close to the eclectic mix of bars, restaurants, boutiques & gyms on St. John's Road, St. Johns Hill & Northcote Road. Clapham Junction Station is moments away from the property and couldn't be easier for commuters.

Features

- One Double Bedroom
- Reception Room
- Modern Kitchen
- Superb Location
- Family Bathroom
- Chain Free

Lavender Hill, London, SW11

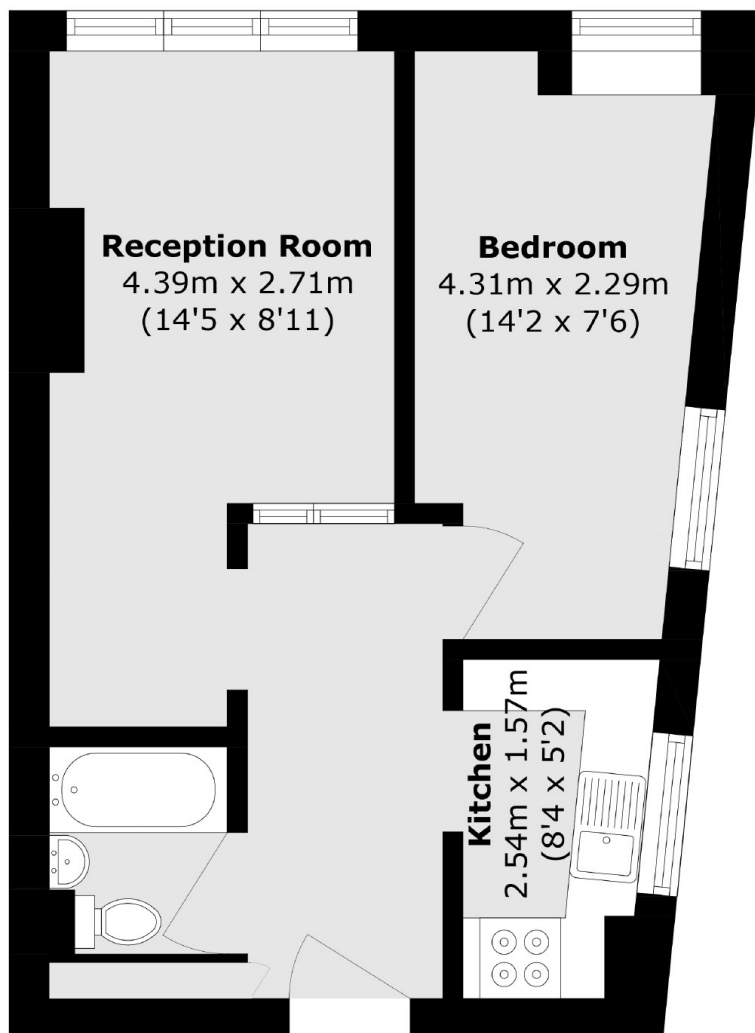

Total area (approx.): 32.5 sq. m (349.8 sq. ft)

Dexters

Northcote Road
93 St. John's Road
London
SW11 1QY
Sales
020 7483 6333

Energy Rating: F. We aim to make our particulars both accurate and reliable. However they are not guaranteed; nor do they form part of an offer or contract. If you require clarification on any points then please contact us, especially if you're traveling some distance to view. Please note that appliances and heating systems have not been tested and therefore no warranties can be given as to their good working order.

 **RICS** | Regulated
Estate Agent
and Letting Agent

[dexters.co.uk](https://www.dexters.co.uk)