



Elsyng Road, SW18

£500,000

A charming, lateral Victorian apartment situated on the sought after Elsyng Road overlooking stunning communal gardens. Presented in immaculate order throughout, comprising a large reception room, a separate modern kitchen, large double bedroom and a family bathroom. The property further benefits from a share of the freehold and is being sold chain free.

Elsyng Road is located in a conservation area and has an impressive history as it was designed for the great architectural exhibition of 1850 and so it displays the best array of Victorian architecture for Southwest London.

Elsyng Road runs from Spencer Road to Marcilly Road parallel to St John's Hill and is just yards from Wandsworth Common. Transport can be found at Clapham Junction underground station which is a short stroll away. There are also plenty of shops, bars and restaurants within easy walking distance on St John's Hill, Battersea Rise and Northcote Road.

Features

- Period Conversion
- Large Reception Room
- Measuring over 581 Sq Ft
- South Facing Garden
- Share Of Freehold
- Chain Free

Elsynge Road, London, SW18

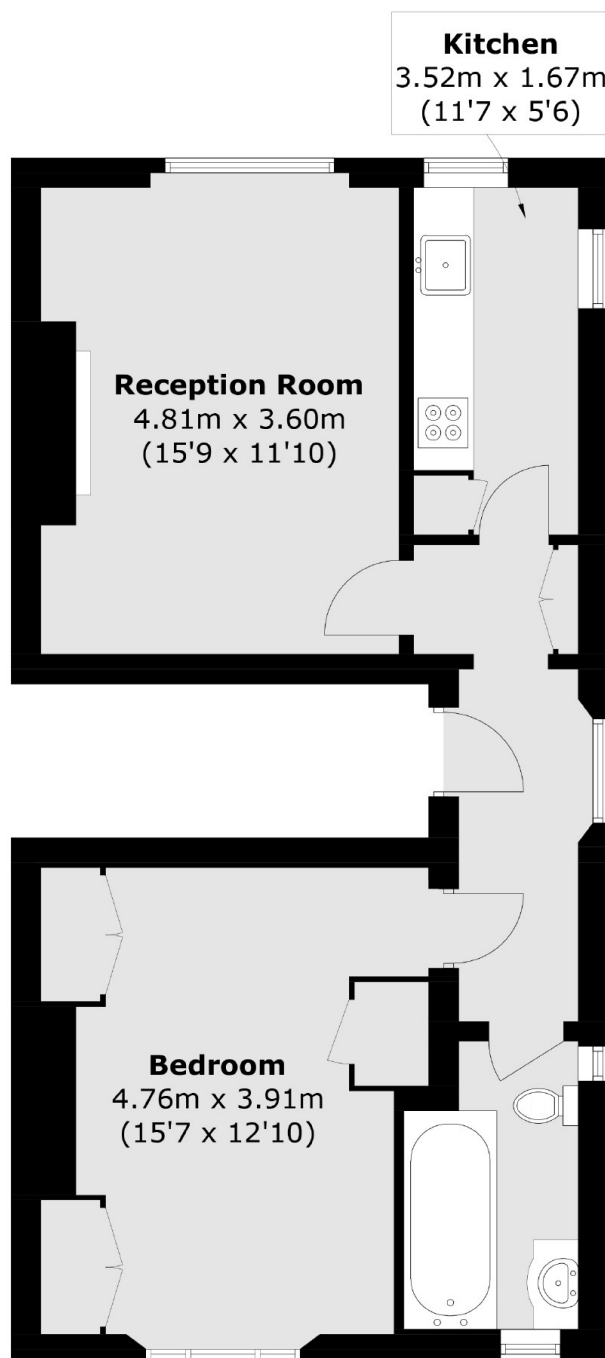

Total area (approx.): 54.0 sq. m (581.2 sq. ft)