



121 Bottesford Road, Scunthorpe, DN16 3HF

£185,000

A three bed semi detached home in a popular and central location, ideal for first time buyers or families and ready to move straight into.

The property comprises of a good size lounge, kitchen, dining room which could also be used as a bedroom, separate utility room and a downstairs W.C. Upstairs there are two double bedrooms, a great sized single bedroom and a family bathroom. To the rear is a private garden with a large double garage, secure off road parking and a decking area, there is also additional parking to the front of the property for multiple vehicles.

Available for viewings now, please get in touch to book yours or for more information!



Entrance hall

Lounge 15'4" x 11'3" (4.69 x 3.43)



Kitchen 12'6" x 8'10" (3.82 x 2.70)



Dining room/bedroom four 8'10" x 8'9" (2.70 x 2.68)



Utility room 8'10" x 6'1" (2.71 x 1.86)



Downstairs W.C.

Landing

Bedroom one 14'6" x 8'10" (4.42 x 2.70)



Bedroom two 14'6" x 11'3" (4.42 x 3.43)



Bedroom three 10'8" x 7'9" (3.26 x 2.37)



Bathroom 6'10" x 5'6" (2.09 x 1.69)



Double garage 30'1" x 16'2" (9.18 x 4.95)



Outside





Floor Plan

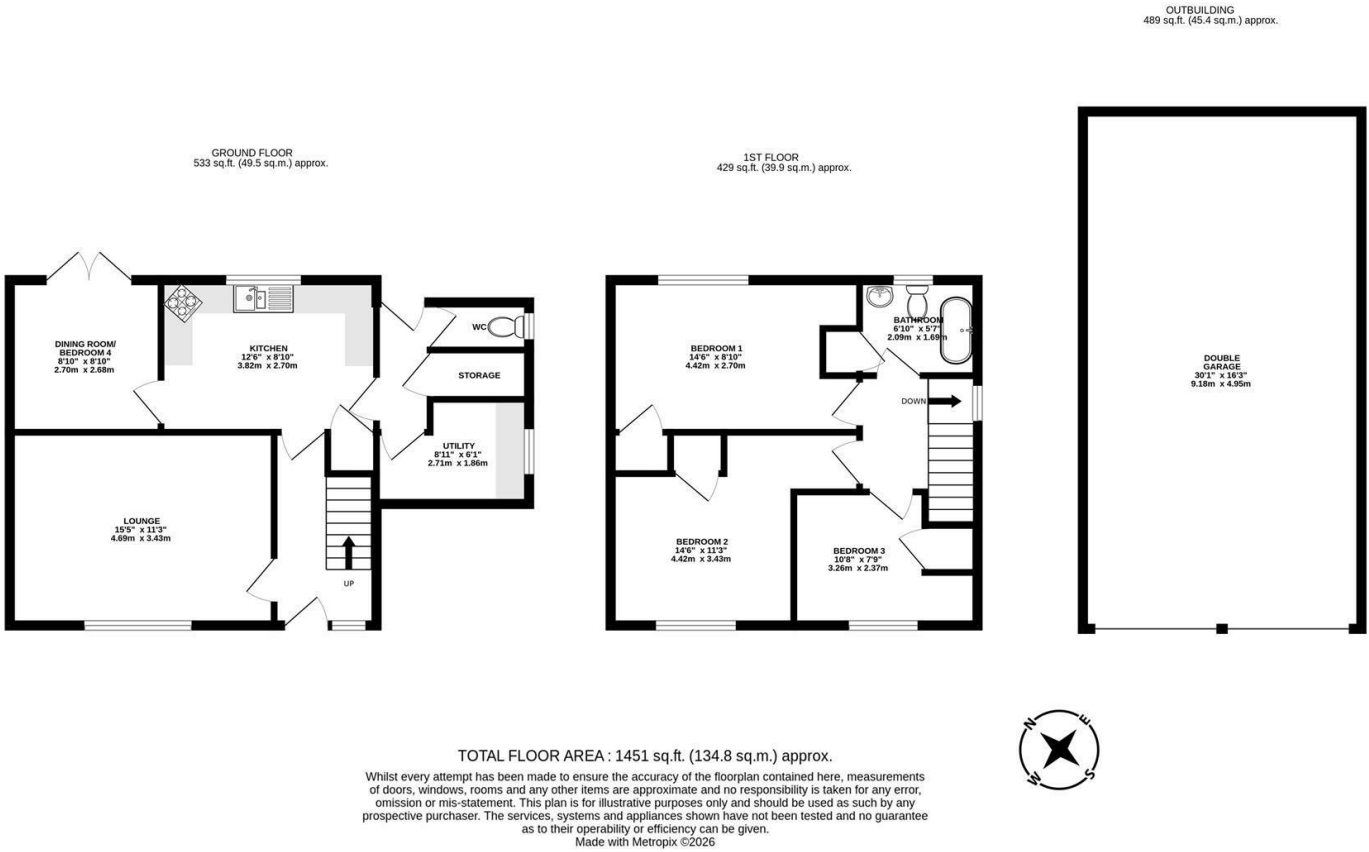

Area Map

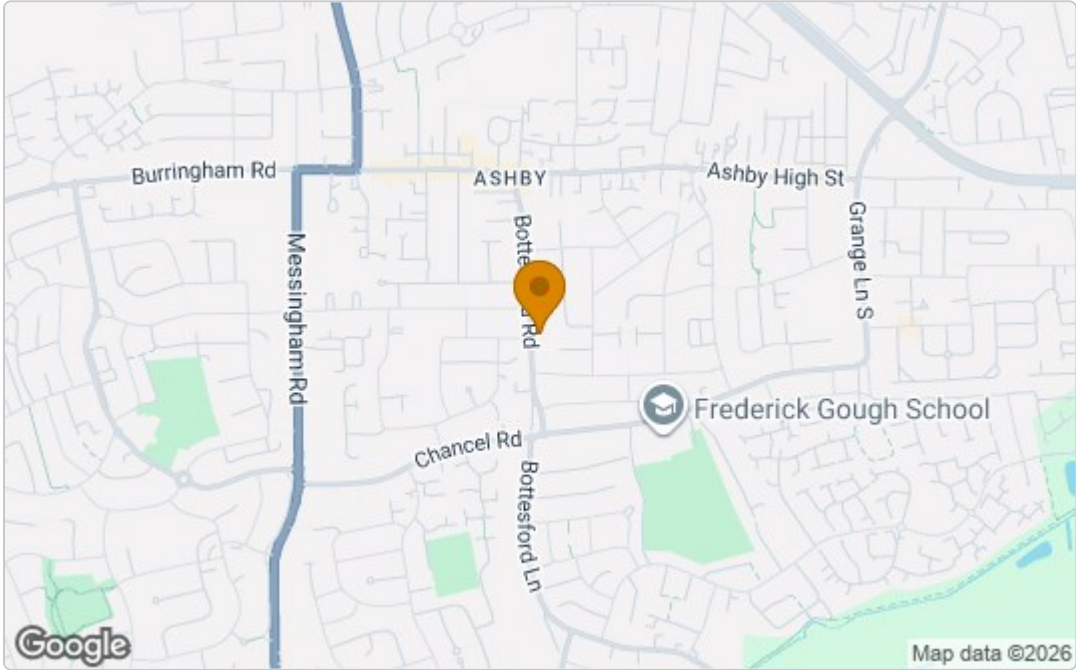

Energy Efficiency Graph

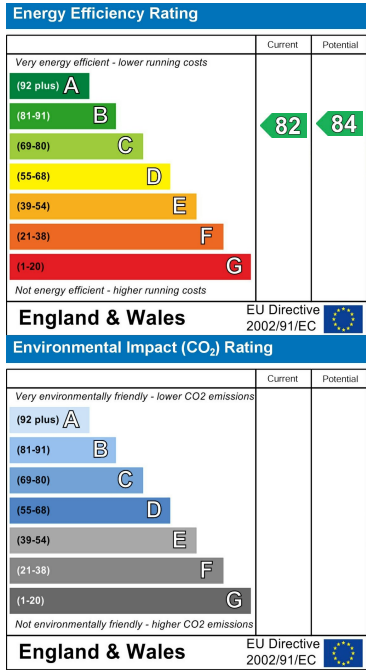

These particulars, whilst believed to be accurate are set out as a general outline only for guidance and do not constitute any part of an offer or contract. Intending purchasers should not rely on them as statements of representation of fact, but must satisfy themselves by inspection or otherwise as to their accuracy. No person in this firms employment has the authority to make or give any representation or warranty in respect of the property.