



## 15 Leonard Crescent, Scunthorpe, DN15 7BG

£240,000

A traditional double bay fronted detached family home. The current owners have made a host of upgrades as well as in keeping with some of the houses original features. Sat on a really great plot and close to amenities the property consists of a lovely entrance hall, two reception rooms with fireplaces, a modern kitchen, sun room, shower room and utility. Upstairs there are three bedrooms and a family bathroom. Outside there's plenty of off road parking at the front and the driveway extends down the side of the property to the rear where there's a detached garage and great size rear garden. Viewings are available by appointment, please get in touch to book yours.



Entrance hall



Utility 4'6" x 7'3" (1.39 x 2.22)



Lounge 11'8" x 12'11" (3.57 x 3.94)



Shower room 3'9" x 5'11" (1.16 x 1.81)



Kitchen diner 17'3" x 17'5" (5.28 x 5.31)



Sun room 5'11" x 7'1" (1.82 x 2.17)



Landing

Bedroom one 11'9" x 12'11" (3.60 x 3.94)



Bedroom two 12'7" x 10'11" (3.85 x 3.33)



Bedroom three 8'11" x 7'1" (2.73 x 2.17)



Family bathroom 8'0" x 6'0" (2.46 x 1.83)



Garage 17'0" x 9'3" (5.19 x 2.82)

Outside





# Floor Plan

Approx. 56.2 sq. metres (604.8 sq. feet)

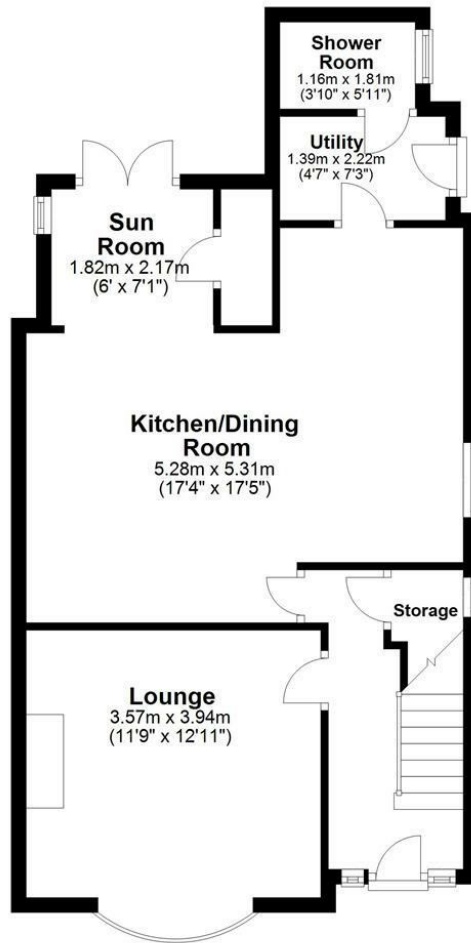

# Area Map



# Energy Efficiency Graph

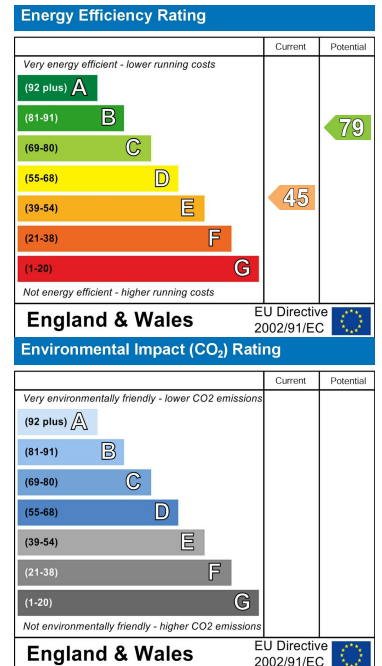

These particulars, whilst believed to be accurate are set out as a general outline only for guidance and do not constitute any part of an offer or contract. Intending purchasers should not rely on them as statements of representation of fact, but must satisfy themselves by inspection or otherwise as to their accuracy. No person in this firm's employment has the authority to make or give any representation or warranty in respect of the property.