

108 Lloyds Avenue, Scunthorpe, DN17 1BA

£189,950

Offered with no onward chain is this three bedroom semi detached home that will make a great family home or first time buy. Located close to central park and both colleges this home is made up of downstairs an entrance hall, lounge dining room overlooking the rear garden, a modern kitchen and W.C. Upstairs there are three bedrooms, two of which are great size doubles and a well proportioned single and a family bathroom. Outside there is a fantastic size garden with decking area and a covered seating area to the bottom of the garden. There is also off road parking for multiple vehicles and a detached garage. Available for viewings now please call to book your appointment.

Entrance



Bedroom two



Living dining room



Bedroom three



Kitchen



W.C.

Landing

Bedroom one

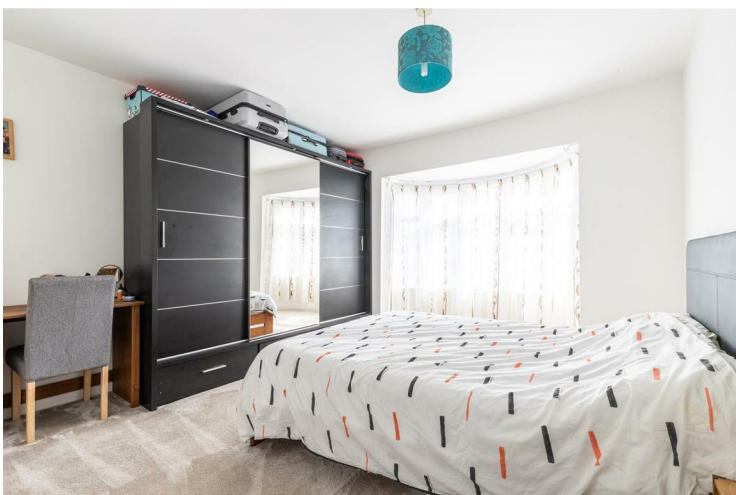

Bathroom

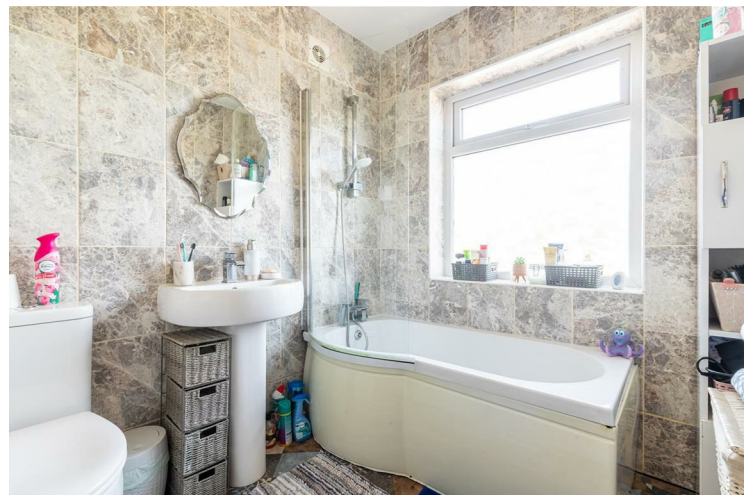

Outside



Ground Floor

Approx. 51.6 sq. metres (555.0 sq. feet)

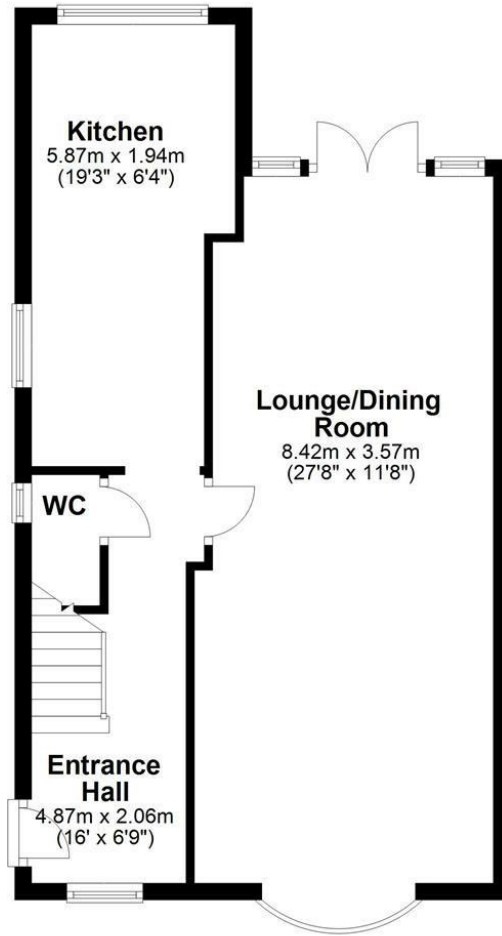

Area Map

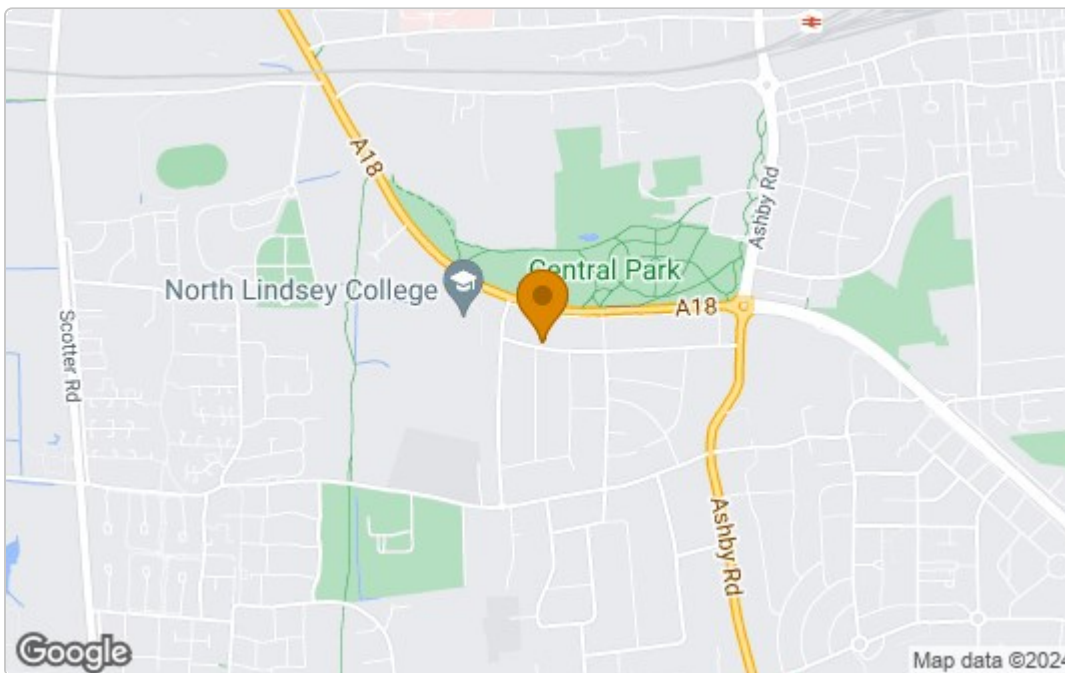

Energy Efficiency Graph

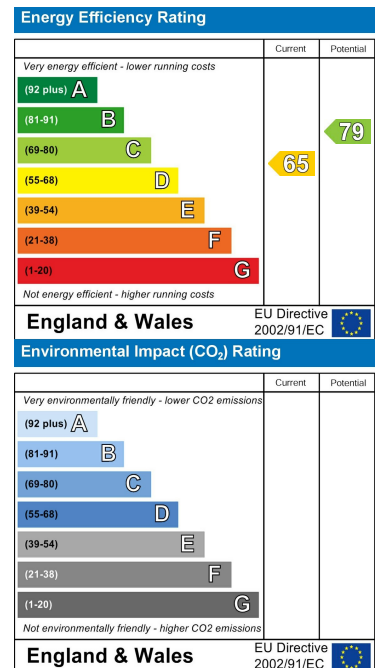

These particulars, whilst believed to be accurate are set out as a general outline only for guidance and do not constitute any part of an offer or contract. Intending purchasers should not rely on them as statements of representation of fact, but must satisfy themselves by inspection or otherwise as to their accuracy. No person in this firm's employment has the authority to make or give any representation or warranty in respect of the property.