



22 West Common Crescent, Scunthorpe, DN17 1DJ

£199,950

A three bedroom semi detached home in the Old Brumby area that is ideal for first time buyers or a young family. The ground floor has been extended to create an impressive open plan modern living kitchen area with patio doors onto the rear garden, there is also a separate lounge with a log burner. Upstairs there are two double bedrooms, a great size single and a family bathroom. Outside there is a low maintenance rear garden with a patio area, a detached garage and off road parking to the front of the property. Available for viewings now, please call the office to book your appointment.

Entrance

Lounge 15'3" x 12'11" (4.67 x 3.94 )



Open plan living kitchen 25'8" x 16'3" (7.84 x 4.97 )



Landing 11'4" x 6'6" (3.47 x 1.99)

Bedroom one 11'1" x 10'0" (3.39 x 3.07 )



Bedroom two 12'5" x 10'0" (3.80 x 3.06 )



Bedroom three 14'9" x 5'11" (4.50 x 1.82 )

Bathroom 8'0" x 5'10" (2.44 x 1.80 )



Outside



**Ground Floor**

Approx. 58.9 sq. metres (634.4 sq. feet)

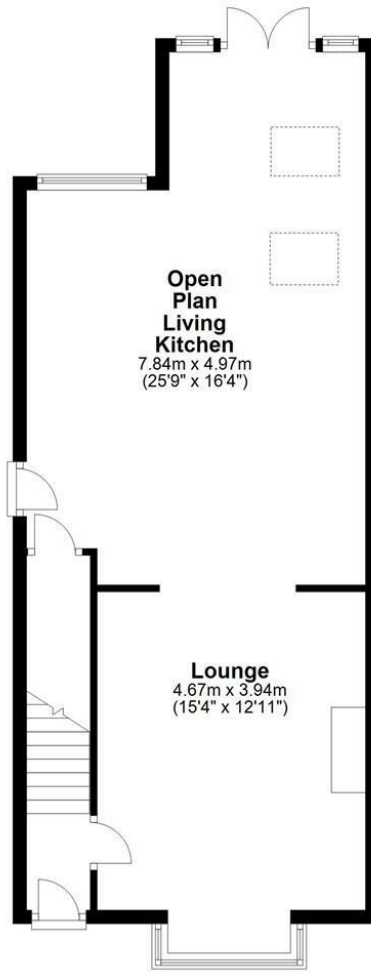

Total area: approx. 101.9 sq. metres (1096.5 sq. feet)

Area Map

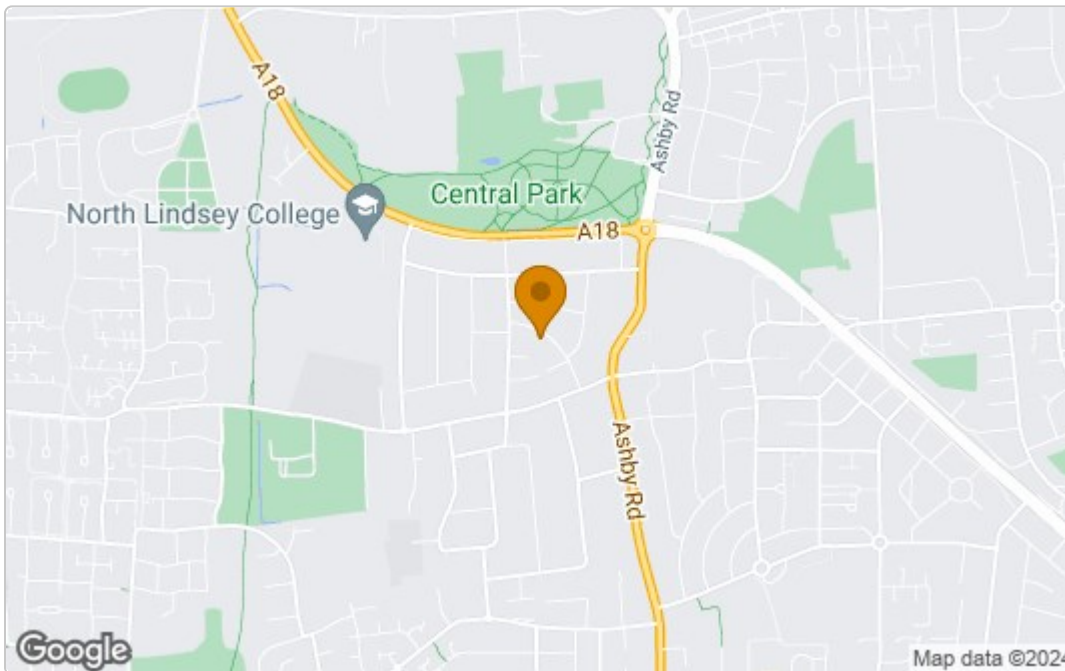

Energy Efficiency Graph

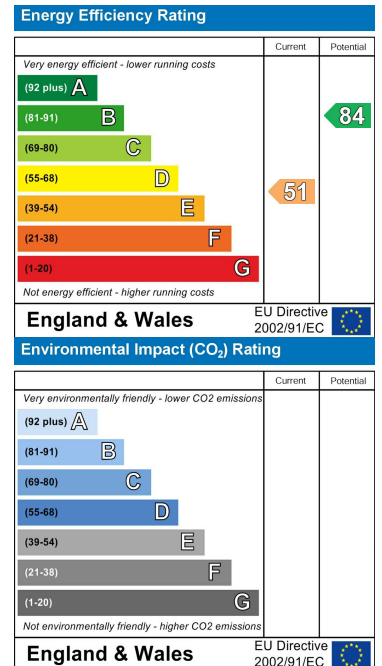

These particulars, whilst believed to be accurate are set out as a general outline only for guidance and do not constitute any part of an offer or contract. Intending purchasers should not rely on them as statements of representation of fact, but must satisfy themselves by inspection or otherwise as to their accuracy. No person in this firm's employment has the authority to make or give any representation or warranty in respect of the property.