



Page House, 1 Church Side, Scunthorpe, DN15 0AJ

Offers In Excess Of £485,000

A stunning and meticulously well finished home in the pretty village of Appleby. Page House has a practical and flexible layout with ample living space, annex potential with bedrooms both upstairs and down with a high quality finish throughout.

Recently upgraded and extended by the current owners, this home is perfectly formed in our opinion, with a sweeping drive, double garage and south west facing gardens outside. Then four generous bedrooms, two bathrooms, a beautiful open plan kitchen with vaulted ceiling and two further living rooms. Together with storage spaces, a utility, separate wc and more. This home is really something special and viewing is recommended. For more information or to book your viewing, please get in touch.

Entrance Hall 20'7" x 14'6" (6.28m x 4.42m)



Additional Photograph



Utility Room 6'11" x 6'1" (2.13m x 1.87m)

Downstairs W.C.

Lounge 19'10" x 12'10" (6.07m x 3.92m)



Sitting/Dining Room 19'10" x 9'10" (6.07m x 3.02m)

Rear Lobby 10'2" x 6'4" (3.12m x 1.94m)

Bedroom Four (Ground Floor) 15'10" x 10'10" (4.83m x 3.31m)



En Suite 10'7" x 7'5" (3.24m x 2.27m)



Living Kitchen 20'2" x 19'5" (6.16m x 5.92m)



Dressing Room 8'7" x 8'5" (2.64m x 2.58m)

First Floor Landing 13'0" x 11'11" (3.97m x 3.65m)

Additional Photograph

Bedroom One 19'11" x 9'10" (6.08m x 3.02m)



Family Bathroom 14'5" x 6'6" (4.41m x 1.99m)



Bedroom Two 20'5" x 9'8" (6.23m x 2.95m)



Outside



Bedroom Three 15'4" x 10'5" (4.69m x 3.18m)



Additional Photograph



Additional Photograph



Additional Photograph



Double Garage 19'0" x 12'8" (5.80m x 3.88m)

Floor Plan

Ground Floor
Approx. 175.8 sq. metres (1892.2 sq. feet)

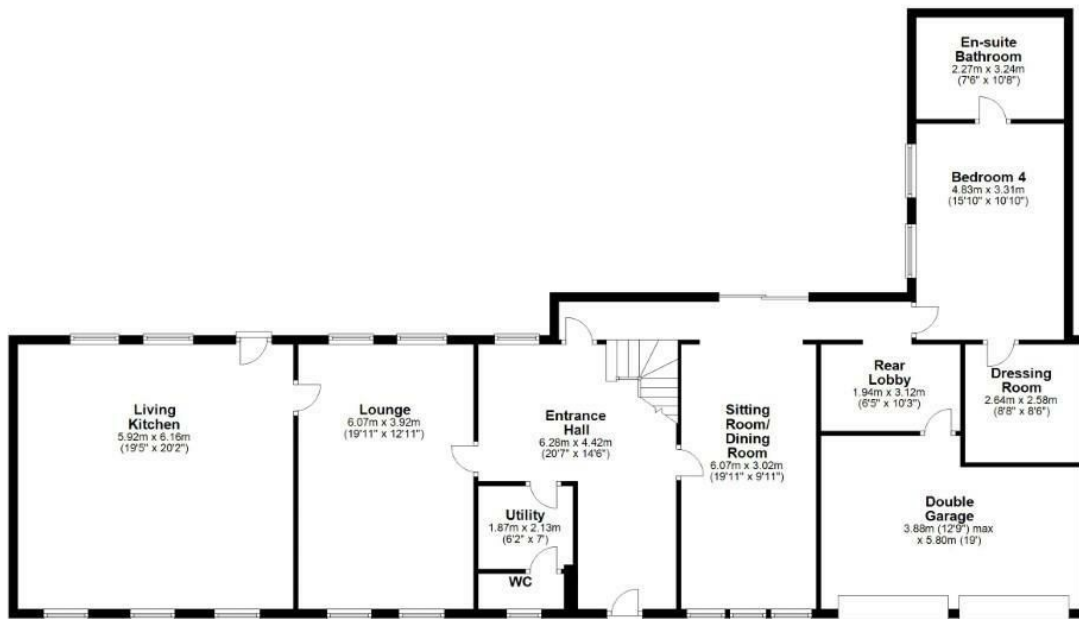

First Floor
Approx. 71.1 sq. metres (765.7 sq. feet)

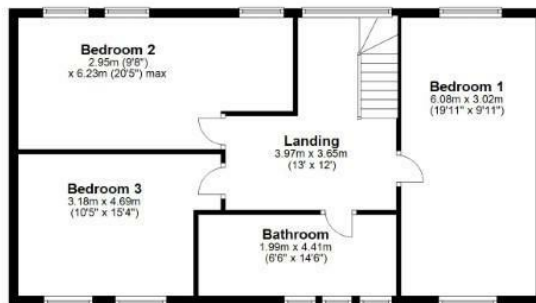

Total area: approx. 246.9 sq. metres (2657.9 sq. feet)

Area Map



Energy Efficiency Graph

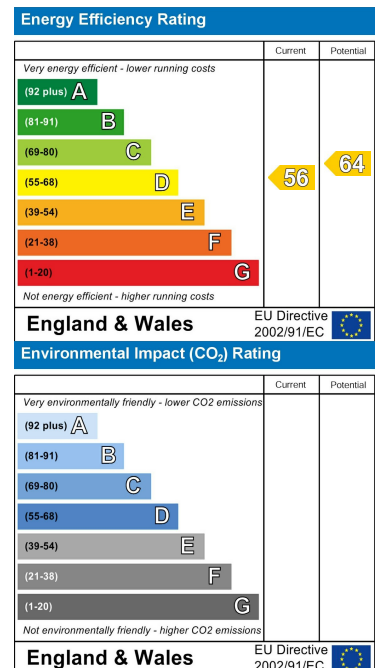

These particulars, whilst believed to be accurate are set out as a general outline only for guidance and do not constitute any part of an offer or contract. Intending purchasers should not rely on them as statements of representation of fact, but must satisfy themselves by inspection or otherwise as to their accuracy. No person in this firm's employment has the authority to make or give any representation or warranty in respect of the property.