



King William Walk, Greenwich, London SE10 9HU



## King William Walk, Greenwich, SE10

Leasehold (150 years)

***Originally constructed in circa 1840, this stunning Grade II listed family home is located in the heart of Greenwich within walking distance of Cutty Sark DLR.***

### Key Features

- 5 Bedrooms
- 1 Bathroom
- Private garden
- Central Greenwich location
- Council Tax Band: G
- Georgian family residence
- Service charge: TBC
- EPC: D

---

The accommodation comprises; a welcoming entrance hallway with doors leading to all rooms. The front reception room is a generous size and benefits from wood flooring throughout. The fifth bedroom is situated on the ground floor, and this versatile space could be either a bedroom, or an additional living room. There is also access to the 25' x 16'5 rear garden. To the lower ground floor, there is a large kitchen / diner and an additional family room which are both large rooms, with tiled floors and white walls.

To the first floor, there are two bedrooms, both double rooms at 15'6 x 12'8 & 12'5 x 10'3 respectively the front bedroom offer views over the Royal Naval College, and the front looks out towards Canary Wharf. To the second floor, there is another double room, and a small single room. Completing the second floor, is a large family bathroom arranged with toilet, hand basin, shower cubicle and bathtub.













Welcome to  
Maritime  
Greenwich

A UNESCO World Heritage Site

CUTTY SARK

Take an interactive  
tour of the ship  
from the inside



Experience the  
ship from  
the inside



GREENWICH  
COUNCIL

# King William Walk, SE10

Approximate Internal Area = 1639 sq ft / 152.2 sq m

For identification only - Not to scale

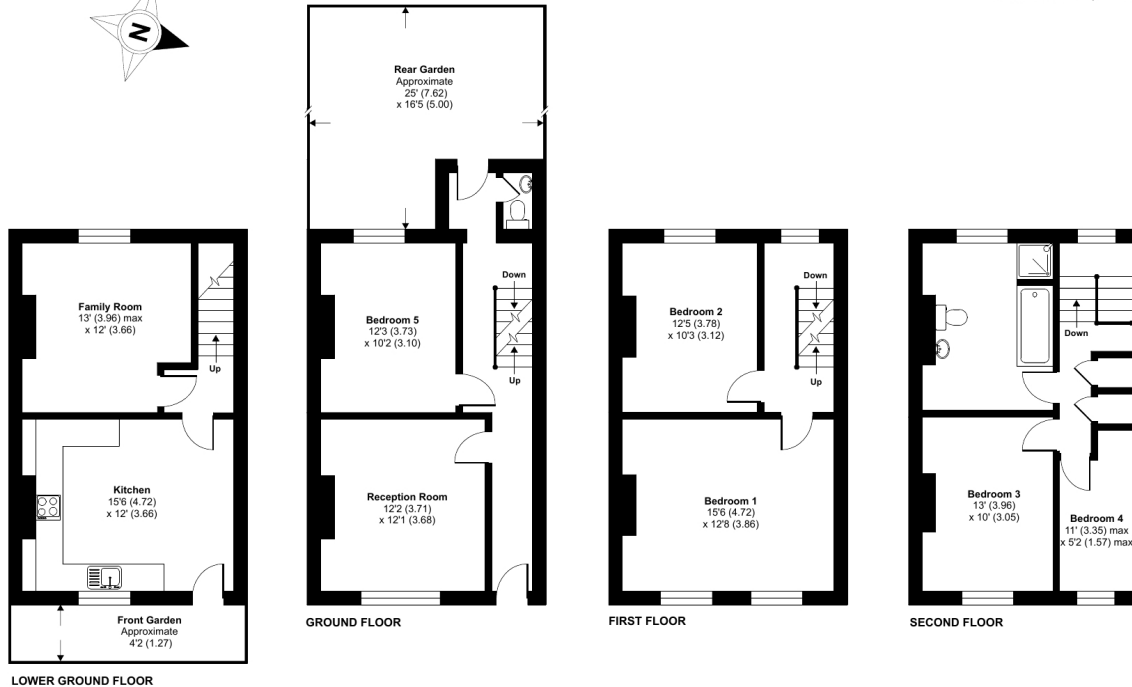

Floor plan produced in accordance with RICS Property Measurement Standards incorporating International Property Measurement Standards (IPMS2 Residential). © rlxhocom 2024. Produced for JLL Residential. REF: 1108883

22 College Approach, Greenwich, London, SE10 9HY

Sales, Lettings & Property Management

Tel: 020 8858 9986

[residential.jll.co.uk](http://residential.jll.co.uk)

