



4 Corfe Crescent

Keynsham, Bristol, BS31 1AQ

£1,600



IN ORDER TO OBTAIN A VIEWING PLEASE EMAIL AGENT VIA THE PORTAL TO REGISTER YOUR INTEREST AND WE WILL SEND AN APPLICATION FORM OUT IN ORDER TO BE ADDED TO THE VIEWING LIST

Situated in a quiet culdesac, this three bedroom semi-detached home is a rarity to the market. The property has been lovingly renovated and offers living room to the front of the property and an open plan kitchen diner to the rear with double doors accessing the rear garden. To the first floor three well balanced bedrooms are found and an immaculate three piece suite bathroom. To the front of the property is a driveway for two vehicles, whilst the rear offers an enclosed well sized garden.

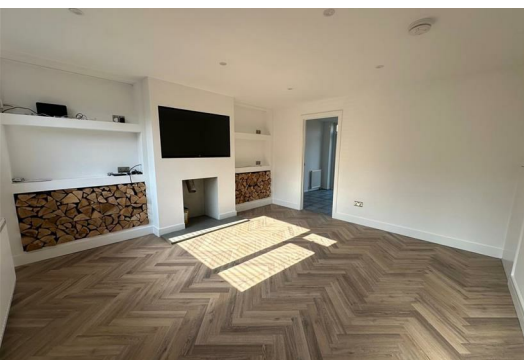

Area Map



Floor Plans



Energy Efficiency Graph

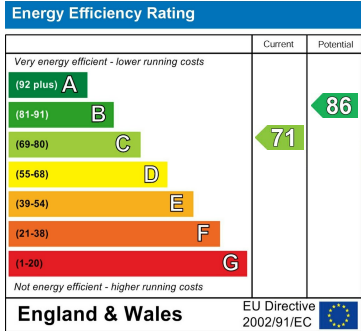

These particulars, whilst believed to be accurate are set out as a general outline only for guidance and do not constitute any part of an offer or contract. Intending purchasers should not rely on them as statements of representation of fact, but must satisfy themselves by inspection or otherwise as to their accuracy. No person in this firms employment has the authority to make or give any representation or warranty in respect of the property.