



## Englishcombe Village, Bath, BA2 9DU

£1,850 Per Month



Welcome to Rose Cottage, a charming property nestled in the picturesque Englishcombe Village near Bath.

This delightful cottage boasts a cosy lounge complete with a traditional log burner.

The kitchen/diner is to the rear of the property with fantastic views across the fields. There are plenty of wall & base units and is provided with all integrated appliances including: Electric double oven, electric hob, washing machine, dishwasher, undercounter fridge and freezer.

There are three good sized bedrooms on the second floor with a family bathroom with shower over the bath.

The property would suit a professional couple or small family

Sorry no pets.



## Porch

Wooden front door, tiled flooring & glass door leading to the lounge.

## Lounge 20'11" x 13'1" (6.4 x 4.0)

Front & rear aspect windows, carpet flooring, Inglenook fireplace with woodburning stove, radiator, glass door leading to first floor and door leading into kitchen/diner.

## Kitchen/Diner 14'1" x 9'6" (4.3 x 2.9)

Rear aspect window, tiled flooring, wall & base units, integrated appliances including electric double oven, electric hob, washing machine, dishwasher, undercounter fridge & freezer and understairs storage cupboard.

## FIRST FLOOR

## Bedroom 1 13'9" x 8'10" (4.2 x 2.7)

Front & rear aspect windows, carpet flooring, built-in wardrobes & radiator.

## Bedroom 2 8'2" x 10'2" (2.5 x 3.1)

Front aspect window, carpet flooring & radiator

## Bedroom 3 6'10" x 9'10" (2.1 x 3.0)

Rear aspect window, carpet flooring & radiator

## Bathroom 5'2" x 6'6" (1.6 x 2.0)

Side aspect privacy window, vinyl flooring, tiled walls, 3 piece suite, electric shower over the bath & electric towel radiator

## Area Map



## Floor Plans

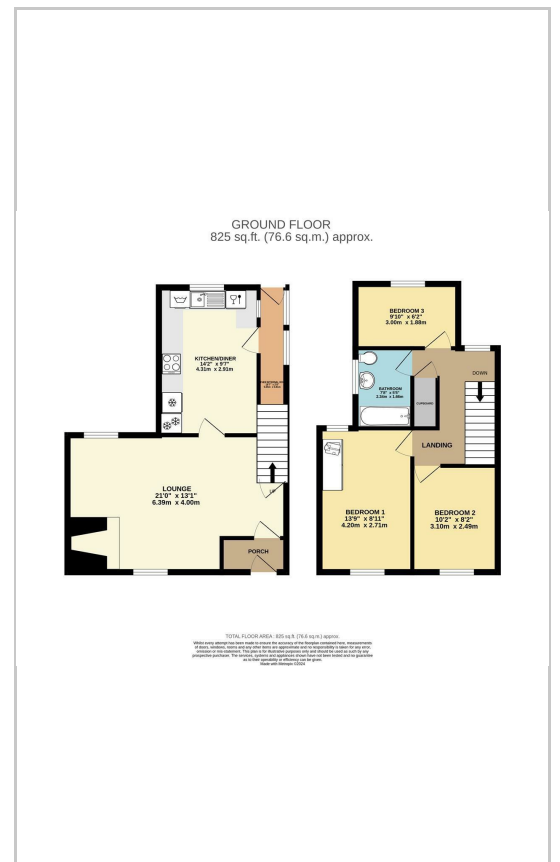

## Energy Efficiency Graph

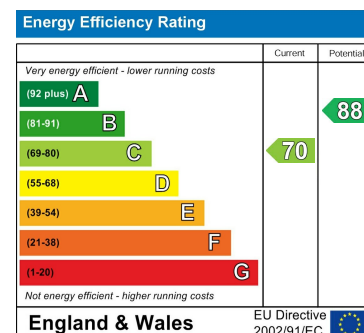

These particulars, whilst believed to be accurate are set out as a general outline only for guidance and do not constitute any part of an offer or contract. Intending purchasers should not rely on them as statements of representation of fact, but must satisfy themselves by inspection or otherwise as to their accuracy. No person in this firm's employment has the authority to make or give any representation or warranty in respect of the property.

1 High Street, Keynsham, Bristol, BS31 1DP

Tel: 0117 9868300 Email: [lettings@daviesandway.com](mailto:lettings@daviesandway.com) <https://www.daviesandway.com>