



UNIT 8, STABLE HOBBA INDUSTRIAL ESTATE, NEWLYN, PENZANCE, TR20 8TL

The unit comprises a specialist food production/processing facility, which has until recently been used for shellfish processing. The property has been fitted out to a high standard for the processing of food and can be easily adapted to other uses. The premises benefits from air conditioning and 3-phase power as well as electricity generation from PV cells on the roof.

£240,000 SALE OF A LONG LEASEHOLD

- FOR SALE
- INDUSTRIAL UNIT - FITTED OUT FOR FOOD/FISH PRODUCTION & PROCESSING
- 3,730 SQ FT (347 SQ M)
- REMAINDER OF A LONG LEASEHOLD FOR A TERM TO EXPIRE SEPTEMBER 2107
- 3 PHASE POWER AND SOLAR PANEL ELECTRICITY GENERATION
- ALSO AVAILABLE TO LET - £18,500 PA
- EPC RATING D (88)

LOCATION:

The property is located in the heart of Stable Hobba, a well-known industrial estate on the fringe of Newlyn. Quick and easy access to the A30 is provided and Penzance is a 5 minute drive away.

DESCRIPTION:

The unit comprises a specialist food production/processing facility, which has until recently been used for shellfish processing. The property has been fitted out to a high standard for the processing of food and can be easily adapted to other uses. The premises benefits from air conditioning and 3-phase power as well as electricity generation from PV cells on the roof.

SCHEDULE OF ACCOMMODATION:

Main building: 3,080 sq ft (286.12 sq m)

Workshop unit: 650 sq ft (60.39 sq m)

TOTAL: 3,730 sq ft (346.5 sq m)

TENURE / TERMS:

The premises are available for sale as a Long Leasehold for the remainder of a 125 year lease for a term to expire September 2107.

VAT:

All the above prices/rentals are quoted exclusive of VAT.

LEGAL COSTS:

Each party to bear their own costs in regards to this transaction.

BUSINESS RATES:

We refer you to the government website [https:// www.tax.service.gov.uk/view-my-valuation/search](https://www.tax.service.gov.uk/view-my-valuation/search) which shows that the rateable value from April 2023 is £20,250. To find out how much business rates will be payable there is a business rates estimator service via the website.

ENERGY PERFORMANCE CERTIFICATE:

The Energy Performance Rating for this property is D (88).

LOCAL AUTHORITY:

Cornwall Council - www.cornwall.gov.uk

VIEWING AND CONTACT INFORMATION:

Strictly through Miller Commercial. Please contact either:-

Tom Smith on 01872 247013

Email ts@millier-commercial.co.uk

Thomas Hewitt on 01872 247025

Email th@millier-commercial.co.uk

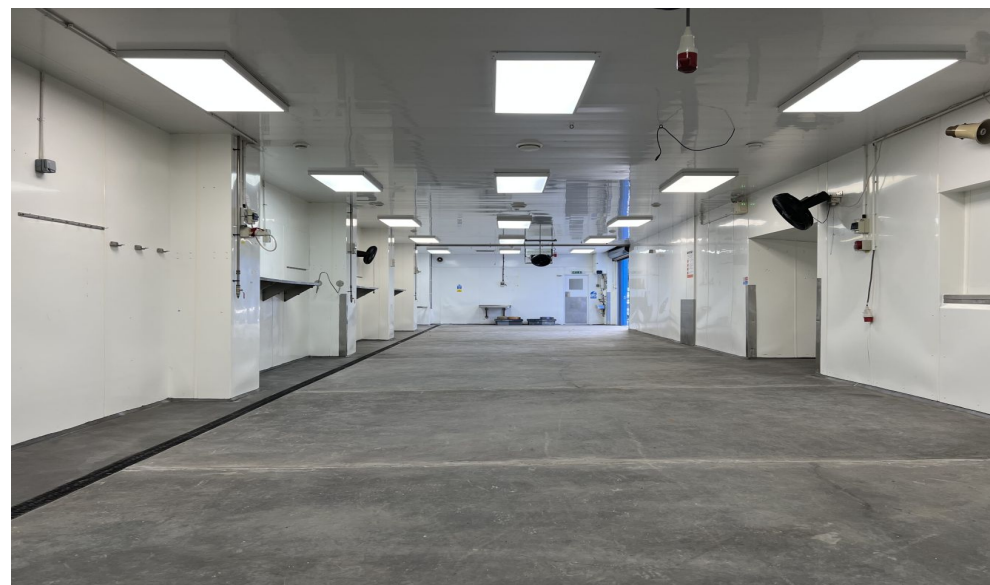

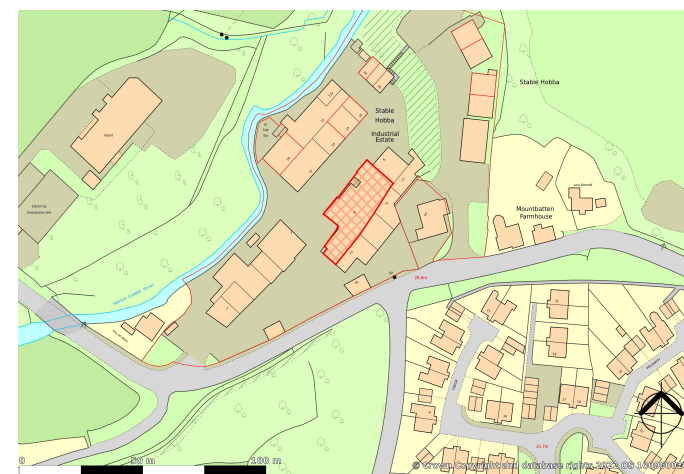
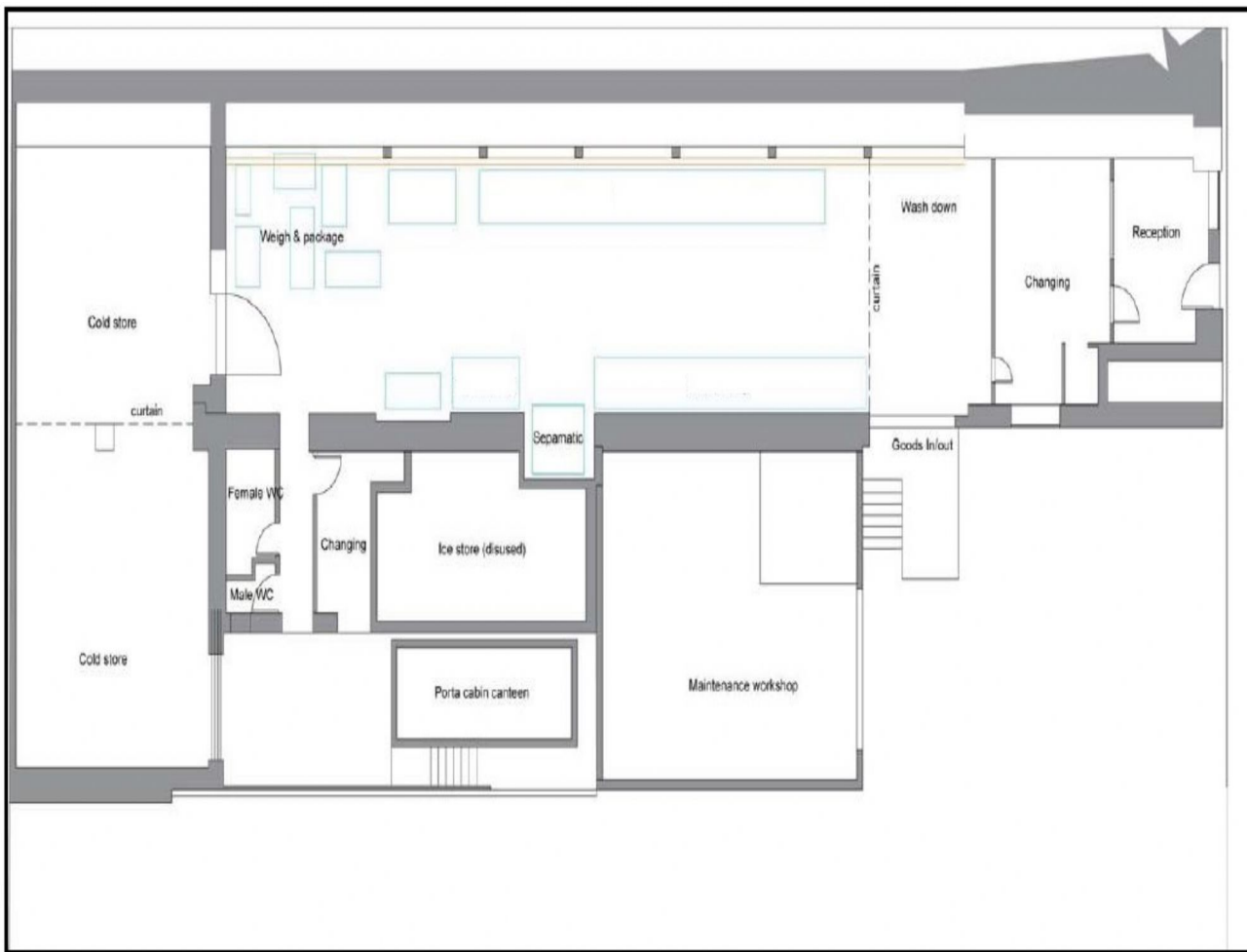

AGENTS NOTE: Miller Commercial for themselves and for the Vendor/s or lessor/s of this property give notice: **[a]** These particulars are for an intending purchaser or tenant and although they are believed to be correct their accuracy is not guaranteed and any error or misdescriptions shall not annul the sale or be grounds on which compensation may be claimed and neither do they constitute any part of a Contract: **[b]** No responsibility is taken for expenses incurred should the property be sold, let or withdrawn before inspection: **[c]** None of the services or appliances, plumbing, heating or electrical installations have been tested by the selling agent.

Miller Commercial is the trading name of Miller Commercial LLP registered in England and Wales under Registration No.OC373087. The Registered Office of Miller Commercial LLP is Mansion House, Princes Street, Truro TR1 2RF. We use the term Partner to refer to a member of Miller Commercial LLP. VAT Registration No.643 4519 39

