



14 Manor Gardens

, Nantwich, CW5 5UZ

£1,100 PCM

This three bedroom semi detached home is within walking distance of Nantwich Town Centre. Accommodation comprises entrance hall leading to large lounge/diner has a lovely bay window to the front, gas fire with surround and hardwood flooring. Fitted kitchen/diner containing wall and base units with beech wood effect surfaces, electric oven and hob, tiled flooring and a handy storage cupboard. Master bedroom is situated to the front of the property, with large window, carpeted flooring and benefiting from built in wardrobes. Bedroom two to the rear of the property is another double bedroom with carpeted flooring and built in cupboard. A single bedroom again to the rear would make an ideal home office. Family bathroom with shower over bath. Outside there is an enclosed rear garden and off road parking for 2 vehicles. Rent excludes all utilities and is council tax band C

Viewing

Please contact our Wright Lettings & Management Office on 01270 216478 if you wish to arrange a viewing appointment for this property or require further information.



3



1



1



D

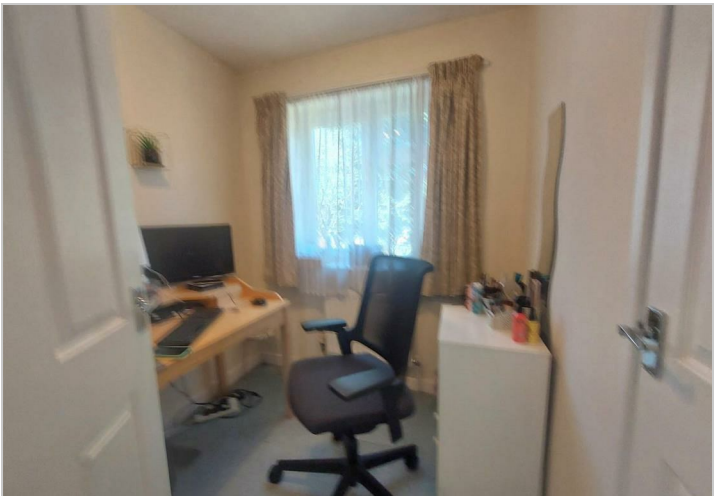

These particulars, whilst believed to be accurate are set out as a general outline only for guidance and do not constitute any part of an offer or contract. Intending purchasers should not rely on them as statements of representation of fact, but must satisfy themselves by inspection or otherwise as to their accuracy. No person in this firms employment has the authority to make or give any representation or warranty in respect of the property.