

918 Wimborne Road, BH9 2BJ

Tel: 01202 977711

Email: bourne-mouth@meversestates.com

www.meversestates.com

Your Local Award Winning Estate Agency



MEYERS

MOVING BEYOND EXPECTATIONS



61 Redbreast Road

Moordown BH9 3AN

OIEO: £440,000

- Beautifully Presented
- Ground Floor WC
- Open Plan Lounge/Diner
- Utility Room
- Sought After Location
- Excellent School Catchments

Location

This property is situated in the very popular and convenient area of Moordown. Within a short walk are main bus routes, local convenience stores and Castlepoint shopping centre with its array of retail shops, supermarkets, restaurants and sought after schools for all ages.

Hallway

Living Room 13' 8" x 11' 6" (4.16m x 3.50m)

Dining Room 11' 11" x 10' 5" (3.63m x 3.17m)

Kitchen 9' 9" x 8' 2" (2.97m x 2.49m)

Utility Room 6' 6" x 6' 4" (1.98m x 1.93m)

WC

Landing

Bedroom 1 13' 7" x 11' 7" (4.14m x 3.53m)

Bedroom 2 11' 11" x 10' 4" (3.63m x 3.15m)

Bedroom 3 8' 0" x 7' 1" (2.44m x 2.16m)

Bathroom

Garage 20' 1" x 8' 2" (6.12m x 2.49m)

Outside

Outside benefits from a secluded, low maintenance rear garden which is mainly laid to lawn and patio area making it ideal for outdoor entertaining and a 20ft garage with added storeroom to the rear. The front offers a private driveway to accommodate two vehicles.

EPC

TBC

IMPORTANT NOTE

These particulars are believed to be correct but their accuracy is not guaranteed. They do not form part of any contract. Nothing in these particulars shall be deemed to be a statement that the property is in good structural condition or otherwise, nor that any of the services, appliances, equipment or facilities are in good working order or have been tested. Purchasers should satisfy themselves on such matters prior to purchase.

GROUND FLOOR
742 sq.ft. (68.9 sq.m.) approx.

1ST FLOOR
452 sq.ft. (42.0 sq.m.) approx.

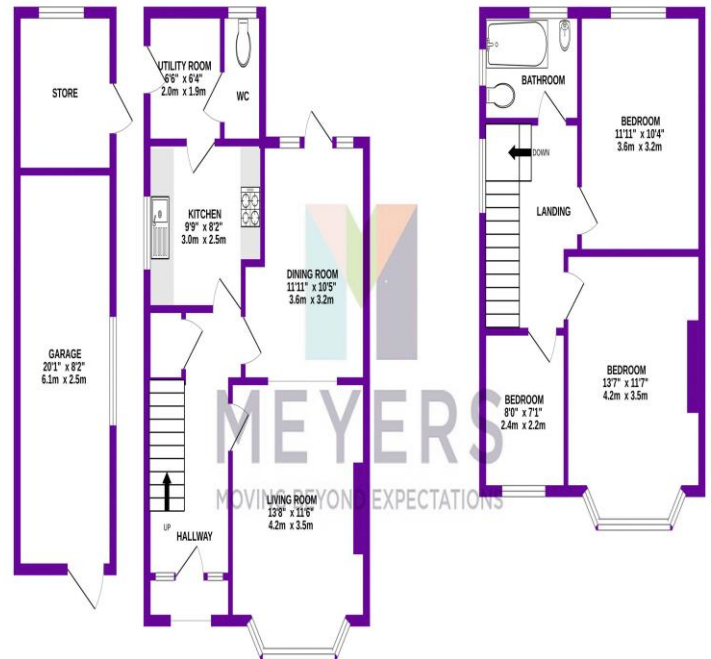

TOTAL FLOOR AREA: 1194 sq.ft. (110.9 sq.m.) approx.
Whilst every attempt has been made to ensure the accuracy of the floorplan contained here, measurements of doors, windows, rooms and any other items are approximate and no responsibility is taken for any error, omission or mis-statement. This plan is for illustrative purposes only and should be used as such by any prospective purchaser. The services, systems and appliances shown have not been tested and no guarantee as to their operability or efficiency can be given.
Made with Meppro C3024

Meyers are recommendation based family estate agents with a simple goal to provide you with an exceptional level of service, combining good old fashioned values with cutting edge marketing for your home. We are passionate about the local area and care greatly about our community and our contribution towards it. Our Poundbury HQ office happily cover Dorchester, Weymouth, Portland, Blandford, Sherborne, Yeovil, Bridport and the countryside in between, along with surrounding towns and villages. We offer a full range of services including Sales, Lettings, Professional and Drone Photography, London Marketing Exhibitions, Independent Financial Advice and the conveyancers to help you move. Call us today FREEPHONE on 0800 8499256 for help selling your house today.

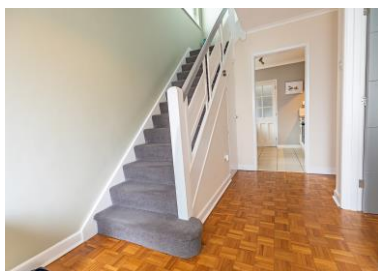

We have prepared these property particulars as a general guide to a broad description of the property. They are not intended to constitute part of an offer or contract. We have not carried out a structural survey and the services, appliances and specific fittings have not been tested. All photographs, measurements, floor plans and distances referred to are given as a guide only and should not be relied upon for the purchase of carpets or any other fixtures or fittings. Lease details, service charges and ground rent (where applicable) and council tax are given as a guide only and should be checked and confirmed by your Solicitor prior to exchange of contracts. The copyright of all details, photographs and floor plans remain exclusive to Meyers Estate Agents.