

**NOTES**

Do not scale from this drawing. All dimensions to be checked by the contractor before construction and prior to the fabrication of any component. Discrepancies to be reported to LMA Architects

This drawing is copyright of LMA Architects. This drawing cannot be copied or reproduced in part or full without the written consent of LMA Architects.

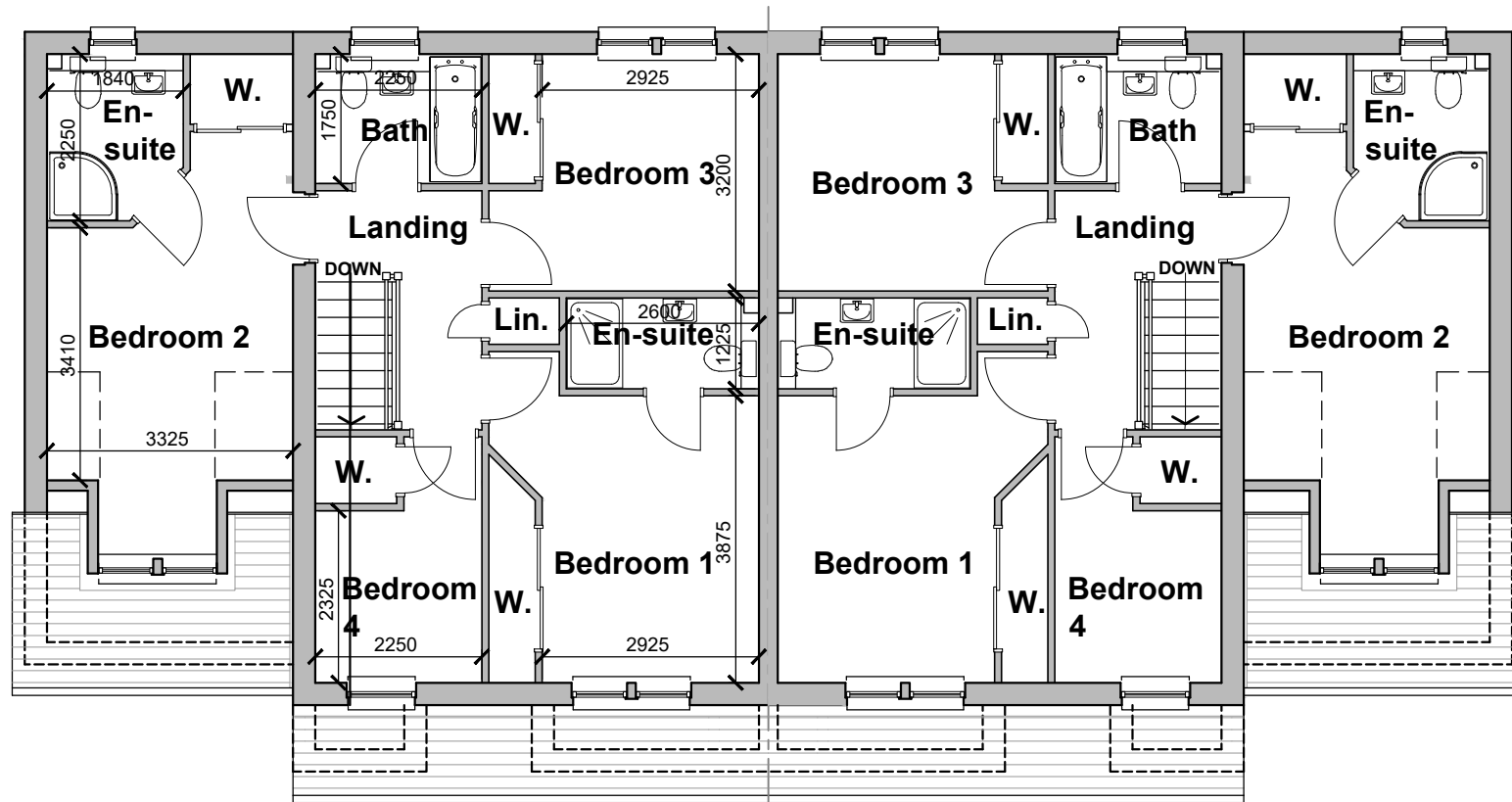

**FIRST FLOOR PLAN**



**FRONT ELEVATION**

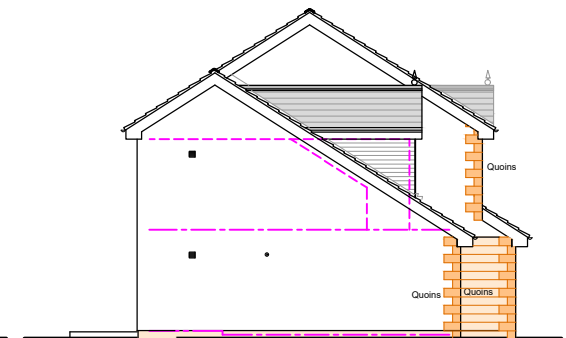

**SIDE ELEVATION**

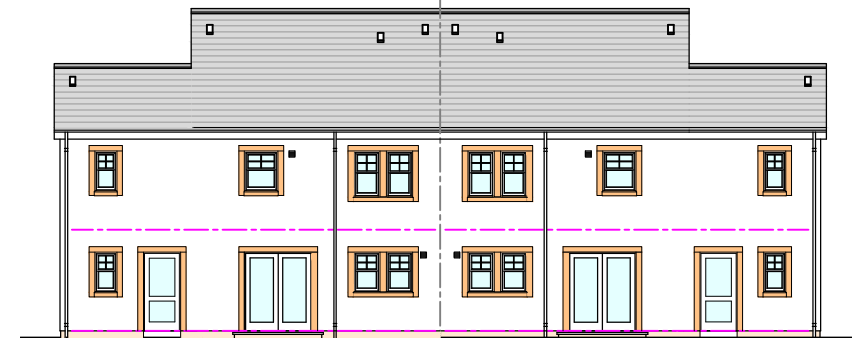

**REAR ELEVATION**

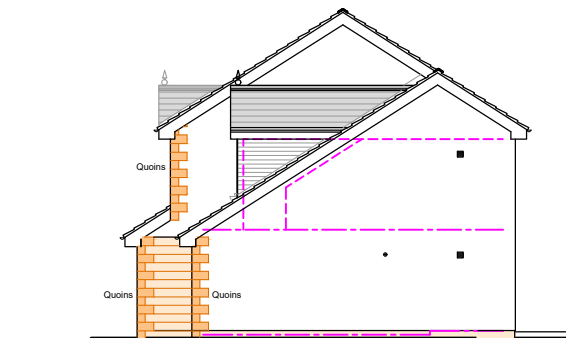

**SIDE ELEVATION**

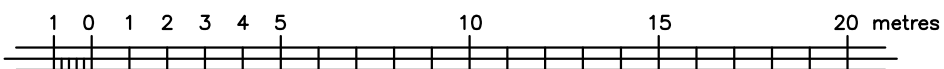

SCALE 1:200

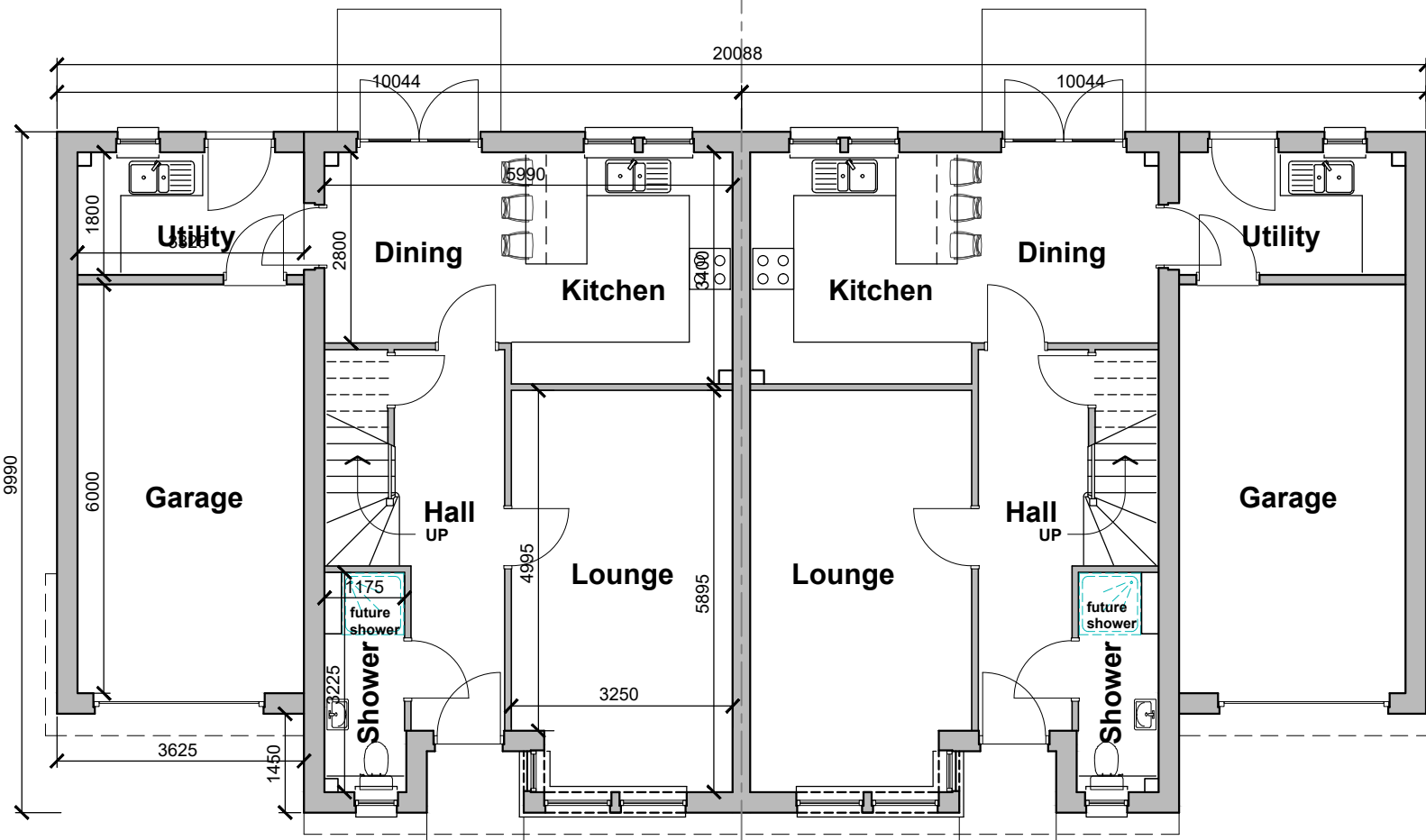

**GROUND FLOOR PLAN**



SCALE 1:100

**Floor Area**  
 Ground Floor = 83.20m<sup>2</sup>\*  
 First Floor = 73.40m<sup>2</sup>  
**TOTAL = 156.60m<sup>2</sup>\***  
 \* includes garage = 19.90m<sup>2</sup>

FINISHES	
Roof	Concrete tiles - Redland mini Stonewold Slate Tile. Colour - Slate Grey
Walls - Render - Stonework	Stonepack Dolomite Arctic White. Kingstone Scotnish and Forticrete Anstone Standard Range re-constituted stone panels, cills, surrounds and quoins
Windows and doors	White PVCu
Rainwater goods	Black PVCu

Revision	Date	Description	By
The Atrium   6 New Road   Ayr, KA8 8EX   01292611727 100 West George Street   Glasgow, G2 1PP   01412642991 studio@l-m-a.co.uk   www.l-m-a.co.uk			

Client  
 Campbell Homes Limited

Project  
 Proposed Housing Development  
 Rigg Road  
 Cumnock

Description  
 House Type Boswell Semi-detached  
 4 Bed with Garage

Status		
<b>Planning</b>		
Job Number <b>1915</b>	Drawing Number <b>L(01)023</b>	Revision
Scale 1:100 1:200	Drawn / Checked By <b>RR</b>	Date <b>Feb. 2021</b>