

Foxhall



Estate Agents

625 Foxhall Road
Ipswich IP3 8ND

Unit 4, Ropes Drive
Kesgrave IP5 2FU

01473 721133

01473 613296

info@foxhallestateagents.co.uk

www.foxhallestateagents.co.uk



Britannia Road

East Ipswich, IP4 5HF

Offers in excess of £340,000



2



1



1



C

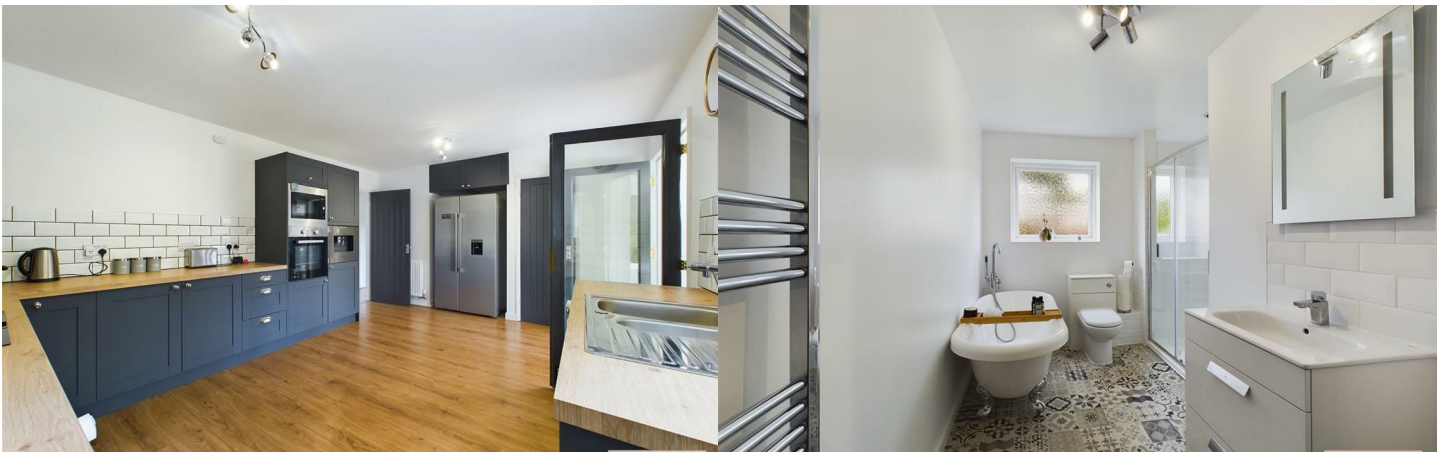

Britannia Road

East Ipswich, IP4 5HF

Offers in excess of £340,000



Front Garden

As previously mentioned the property benefits from being situated well set back from Britannia Road, located at the end of its own personal driveway. There is a large parking area immediately in front of the bungalow and there is much scope for development/extension to the side if required.

Entrance Hall

Obscure double glazed entrance door into entrance hall, radiator, new consumer unit box, access to loft, built in storage cupboard and doors to.

Bedroom One

14'3 x 11'11 (4.34m x 3.63m)

Double glazed bay window to front, radiator, double glazed window to side and LVT wall backing making a feature in this room.

Bedroom Two

11'11 x 11'5 (3.63m x 3.48m)

Double glazed window to rear and radiator.

Bathroom

12'0 x 5'4 (min) (3.66m x 1.63m (min))

Claw footed bath with shower attachment, separate independent shower cubicle, low level W.C., wash basin with mixer taps over and cupboards under, heated towel rail and two obscure double glazed windows to side.

Lounge

14'5 x 11'11 (4.39m x 3.63m)

Double glazed window to front and side, radiator and focal point fire surround.

Kitchen / Diner

16'6 + recess x 11'10 (5.03m + recess x 3.61m)

A well fitted kitchen comprising one and a quarter bowl

single drainer stainless steel sink unit with cupboards and drawers under, further worksurfaces with drawers cupboards and appliance space under, integrated dishwasher, wall mounted cupboards over, upright housing oven and microwave with coffee machine and induction hob, further wall mounted cupboard housing boiler (we understand from the vendor is 1 year old), two radiators, built in pantry and double French style doors into the conservatory.

Conservatory

10'5 x 7'2 (3.18m x 2.18m)

This is currently used as a dining room by the current vendors, slimline electric heater and double doors leading to outside.

Rear Garden

75' x 48' (22.86m x 14.63m)

The rear garden is enclosed by wall and fencing, there is a side access to the right hand side of the bungalow and to the left hand side there is 32' from the side of the bungalow to the boundary wall providing potential for further development/extension subject to obtaining planning permission. The rear garden itself is approximately 75' wide by 48' deep is easterly facing and is extensively laid to lawn and commences with a patio and shingle area.

Agents Note

Tenure - Freehold

Council Tax Band C





Road Map



Hybrid Map



Terrain Map



Floor Plan

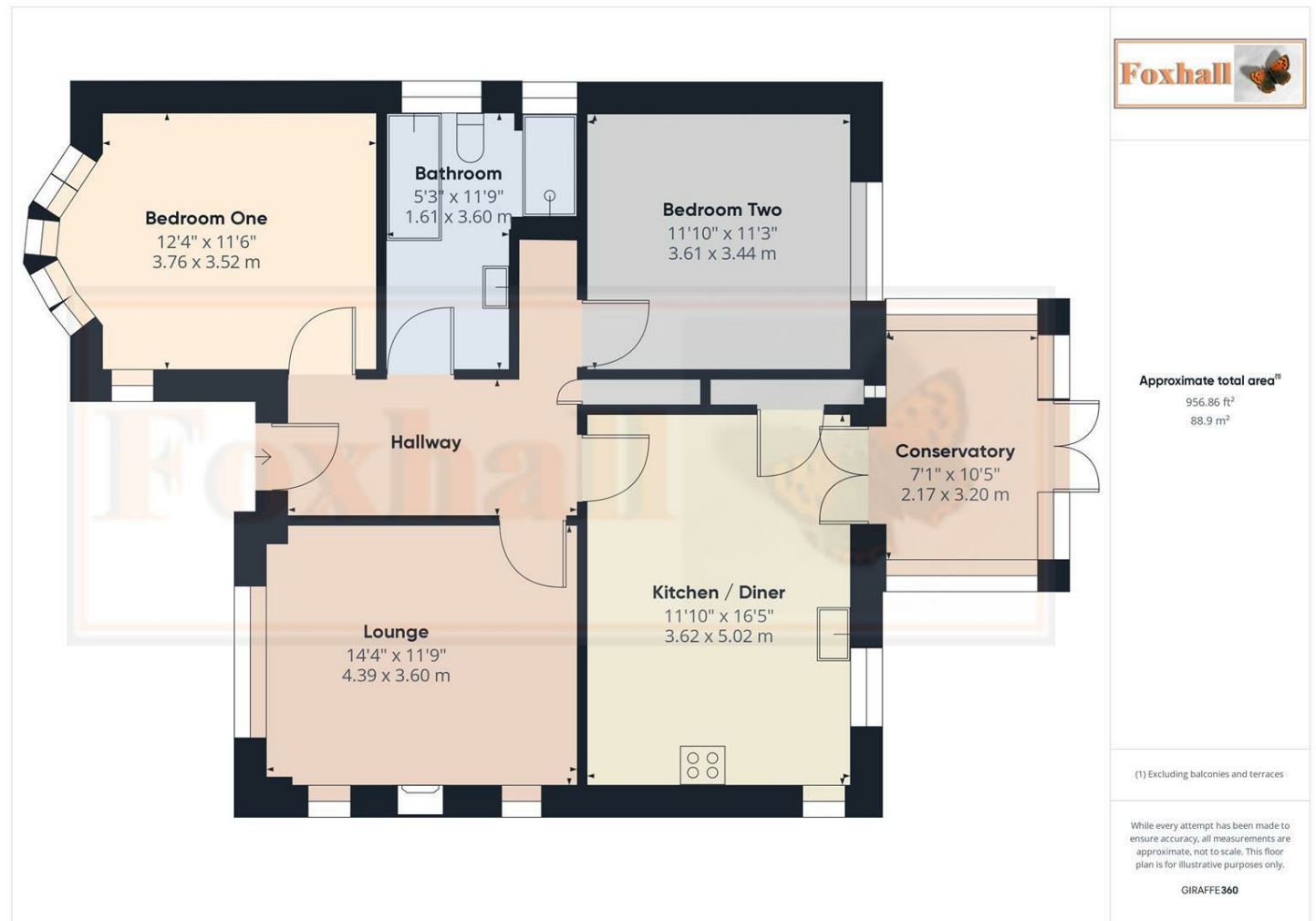

Viewing

Please contact us on 01473 721133 if you wish to arrange a viewing appointment for this property or require further information.

Energy Efficiency Graph

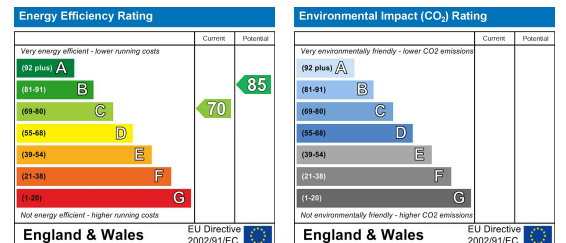

These particulars, whilst believed to be accurate are set out as a general outline only for guidance and do not constitute any part of an offer or contract. Intending purchasers should not rely on them as statements of representation of fact, but must satisfy themselves by inspection or otherwise as to their accuracy. No person in this firm's employment has the authority to make or give any representation or warranty in respect of the property.