



pearson  
ferrier®



32 CANAL STREET  
Heywood, OL10 2JR  
£800 Per Calendar Month



# 32 CANAL STREET

## Property at a glance

- AVAILABLE MID/LATE JUNE
- MID TERRACE PROPERTY
- TWO BEDROOMS
- A FEW MINUTES WALK TO HOPWOOD C.P
- COUNCIL TAX BAND A
- EPC RATING D
- PROPERTY WILL BE DECORATED THROUGHOUT

Nestled on the charming Canal Street in Heywood, this delightful terraced house presents an excellent opportunity for those seeking a comfortable and inviting home. Available from June, this property boasts two well-proportioned bedrooms, making it ideal for small families, couples, or individuals looking for extra space. The house is set to be decorated throughout, allowing you to enjoy a fresh and modern living environment.

The property comprises of; entrance vestibule, living room, kitchen, landing, two bedrooms and a family bathroom. Within a few minutes walk to the Hopwood C.P. School nearby, making it an excellent choice for a small family with children.

Council Tax Band A and EPC Rating D.

Please note that you will be required to pay a Holding Deposit (equivalent to one weeks rent) to secure the property.





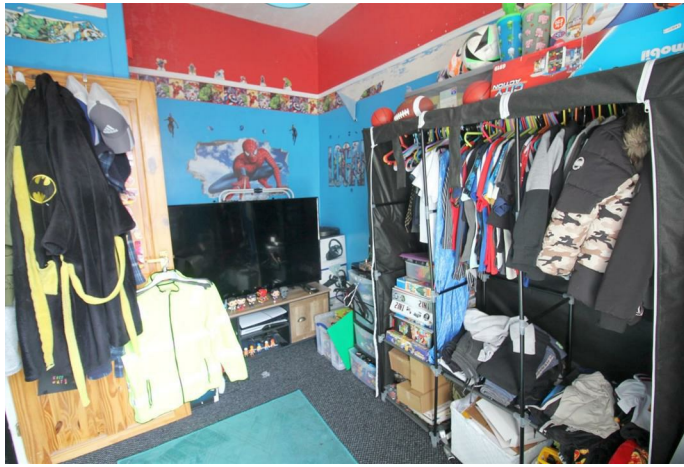
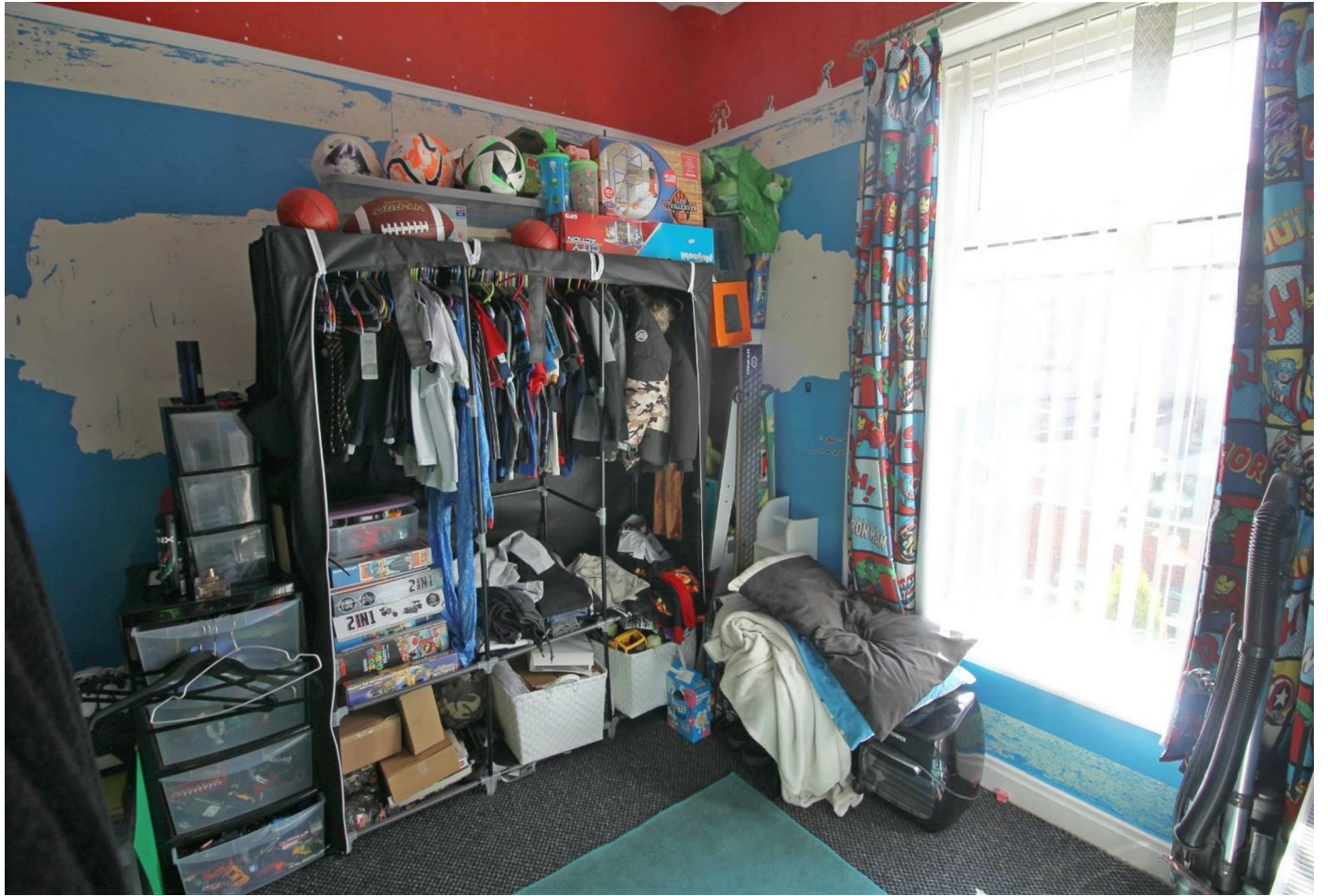

Bury Office  
435/7 Walmersley Road, Bury, Lancashire, BL9 5EU  
Telephone: 0161 764 4440  
Fax: #  
Email: bury@pearsonferrier.co.uk

[www.pearsonferrier.co.uk](http://www.pearsonferrier.co.uk)

All statements contained in these particulars are for indicative purposes only and are made without responsibility on the part of Pearson Ferrier and the vendors of this property and are not to be relied on as statements or representations of fact. Potential purchasers should satisfy themselves by inspection or otherwise as to the accuracy of such details contained in these particulars.

