

Myddelton&Major

FOR SALE



Land Adjacent to Heron Rise,
Off Station Road, Westbury, BA13 4GH

Residential Development Site

Site Area 0.32 acres (0.13 ha)

Edge of Town Centre
Adjacent to Heron Rise &
Westbury Railway Station

- Detailed Planning Consent for 3 Detached Dwellings 1380 sq ft (128.20 sq m) each.
- Fully Serviced Plot.
- For Sale Freehold.
- Guide Price £350,000

Location

Westbury is a market town located in West Wiltshire between Bristol and Salisbury. The town has a population of 16,989. Wiltshire has a population of 510,300. (Source 2021 Census). Trowbridge is approx. 4 miles to the north, Bath 20 miles, Bristol 33 miles and Salisbury 27 miles. Communications are via A350/A36 Bristol and Salisbury, A350/A361 to Trowbridge and Chippenham/M4 (15 miles). Westbury has a mainline Railway Station to London Paddington (90 minutes) and Bristol Temple Meads (40 minutes).

Description

The site is situated off Station Road to the rear of the new Heron Rise housing development (87 units) by Newland Homes, completed in 2024 and within a short walk to Westbury Railway Station.

The former garden land comprises a level development plot accessed from Station Road, via the Heron Rise estate road.

Planning

The site has planning consent for the construction of 3 no. carbon zero dwellings under Application Ref: PL/2023/02425. A copy of the Decision Notice, approved drawings and unilateral undertaking are available upon request. All enquiries should be directed to Wiltshire Council Planning Department, County Hall, Bythesea Road, Trowbridge, BA14 8JN. Tel: 0300 456 0114.

The Site

The site comprises 0.32 acres (0.13 ha), as shown highlighted on red on the attached plan, with full rights of access via the estate road, highlighted blue.

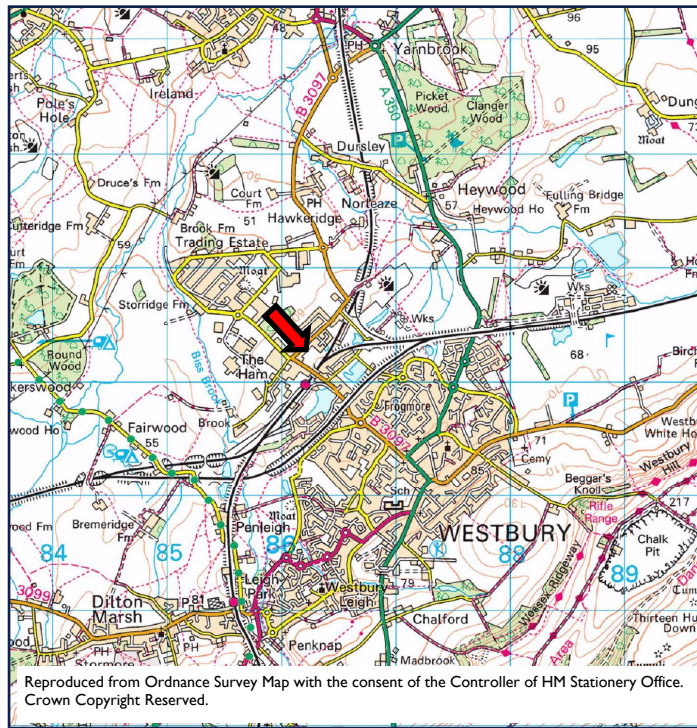

Proposed Development

The proposed development comprises 3 detached dwellings with garage and two parking spaces. Each unit is 1380 sq ft GIA and arranged as:-

Ground Floor

Sitting room, kitchen and dining room, utility room, two bedrooms and family bathroom

First Floor

Master bedroom with en-suite and a study.

Money Laundering Regulations

Purchasers/Tenants will be required to provide identity information so Anti Money Laundering checks can be undertaken before an offer can be accepted on any property we are marketing.

Code for Leasing Business Premises

As an RICS Regulated firm we adhere to the Code for Leasing Business Premises, which recommends you seek professional advice from a qualified surveyor, solicitor or licensed conveyancer before agreeing or signing a business tenancy agreement. The Code is available through the RICS web-site, www.rics.org.

Tenure

Freehold.

Price

£350,000.

VAT

VAT is not payable on the sale price.

Services

The plot is fully serviced with mains service connections available in the estate road. Full details available upon request.

Caution: The services and fittings mentioned in these particulars have not been tested and hence, we cannot confirm they are in working order.

Viewing

Strictly by appointment only.

Contact: Philip Holford MRICS
Tel: 01722 337577/07909 555777
Email: philipholford@myddeltonmajor.co.uk

Contact: Max Francis
Tel: 01722 337577
Email: maxfrancis@myddeltonmajor.co.uk

Ref: PH/JW/17924-a

Disclaimer

Myddelton & Major for themselves and for the vendors or lessors of this property whose agents they are give notice that:- i) the particulars are set out as a general outline only for the guidance of intended purchasers or lessees, and do not constitute part of an offer or contract. ii) all descriptions, dimensions, reference to condition and necessary permissions for use and occupation, and other details are given without responsibility and any intending purchasers or tenants should not rely on them as statements or representations of fact, but must satisfy themselves by inspection or otherwise as to the correctness of each of them. iii) no person in the employment of Myddelton & Major has any authority to make or give any representation or warranty whatever in relation to this property.

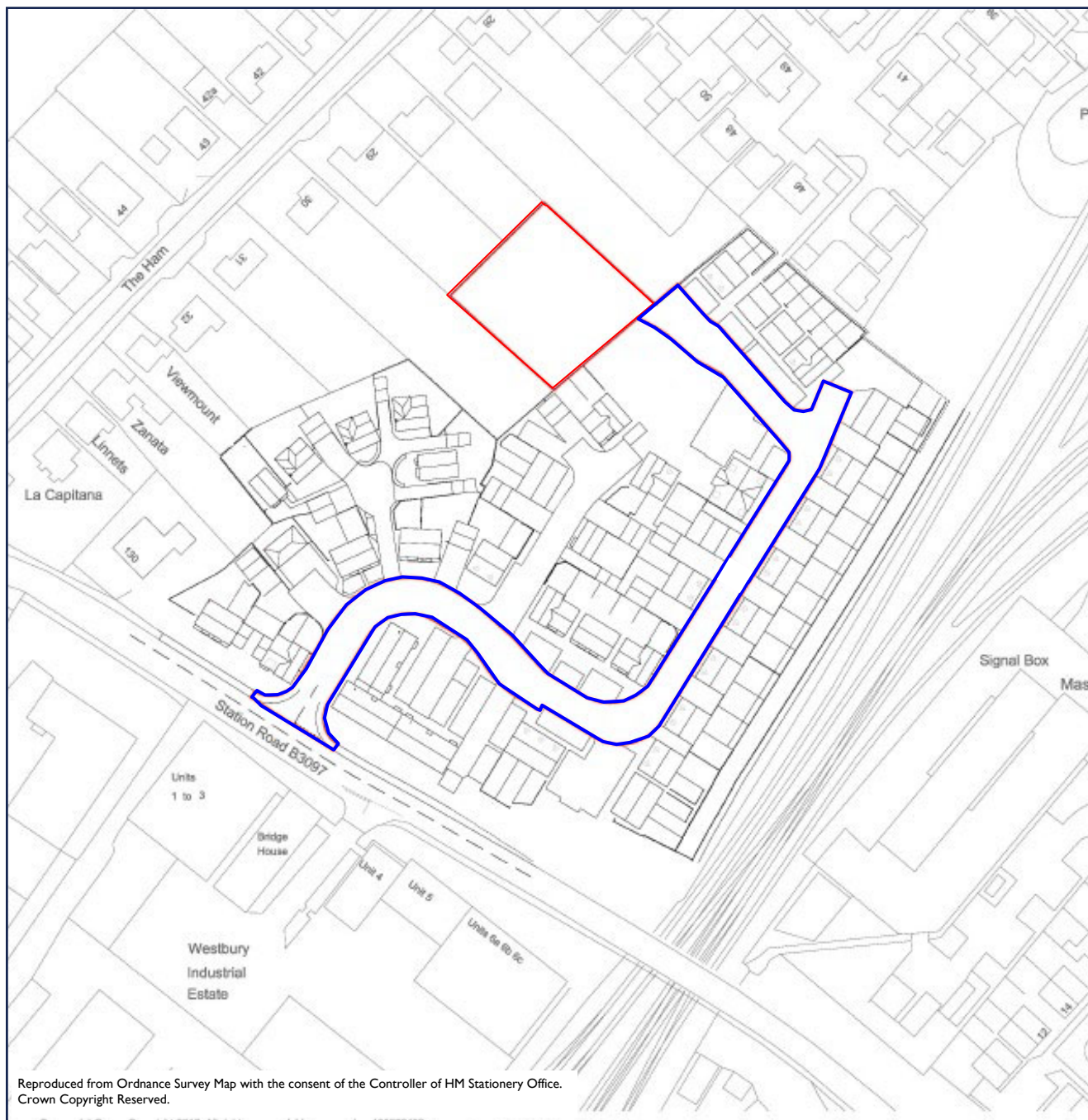

Reproduced from Ordnance Survey Map with the consent of the Controller of HM Stationery Office.
Crown Copyright Reserved.

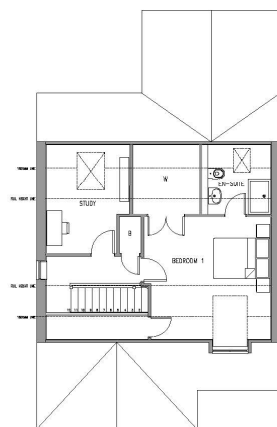

FIRST FLOOR PLAN



FRONT ELEVATION

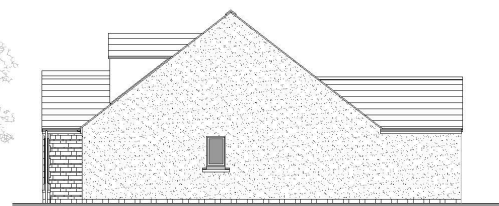

SIDE ELEVATION

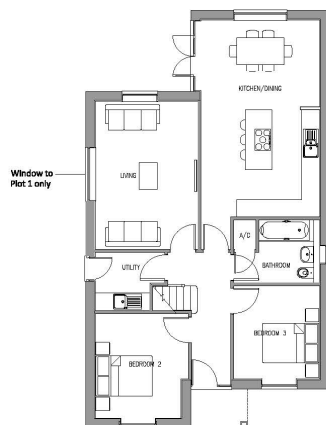

GROUND FLOOR PLAN



REAR ELEVATION



SIDE ELEVATION

Window to
Plot 1 only