

TO LET ATTRACTIVE TOWN CENTRE DOUBLE FRONTED RETAIL PREMISES

2-4 CROWN STREET

Northwich, Cheshire, CW9 5AX



Key Highlights

- Town Centre Location
- Attractive Ground floor Premises
- Low Overheads
- Close to Car Parks



SAVILLS KNUTSFORD
35/37 Princess Street
Knutsford WA16 6BP

+44 (0) 1565 632 618

savills.co.uk

savills

Location

Centrally located in this attractive Mid Cheshire town, just off High Street and Witton Street. These are the main pedestrianized retail streets in the Town. Crown Street links Witton Street with Weaver Square. Northwich is an historic market town on the located at the confluence of the Rivers Dane and Weaver. There is an interesting and eclectic mix of independent and national retailers as well as a pleasing range of cafes, bars and restaurants. There are public car parks located nearby.

Accommodation

The property offers a double fronted retail showroom on the ground floor that has been most recently used as an art and interior retailer. There is a small kitchen at the rear and a W.C.

GROUND FLOOR

Maximum Shop Width	10.19m
Maximum Depth	6.25m
Kitchen	2.45m x 2.5 both maximum measurements

WC.

Overall approximate net internal floor area	68.06 sq.m.	733 sq.ft.
--	--------------------	-------------------

Services

Mains electricity, water and drainage are connected.

To Be Let

On a new full repairing and insuring lease for a minimum term of 3 years at £13,500 per annum.

Business Rates

We have been verbally informed by the local rating authority that the premises are assessed for rating purposes as follows:

Rateable Value £10,250 as at 1st April 2023

This property may benefit from small business rate relief. Interested parties are advised to make enquiries with Cheshire West and Chester Business Rates department.

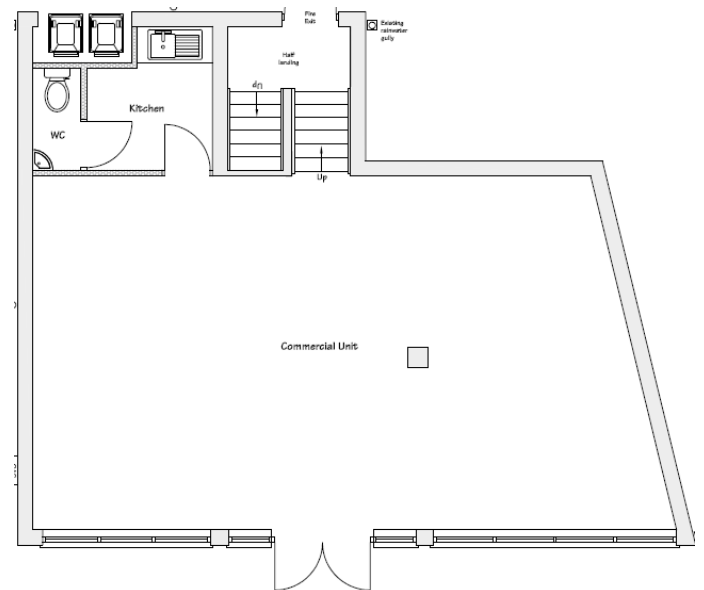
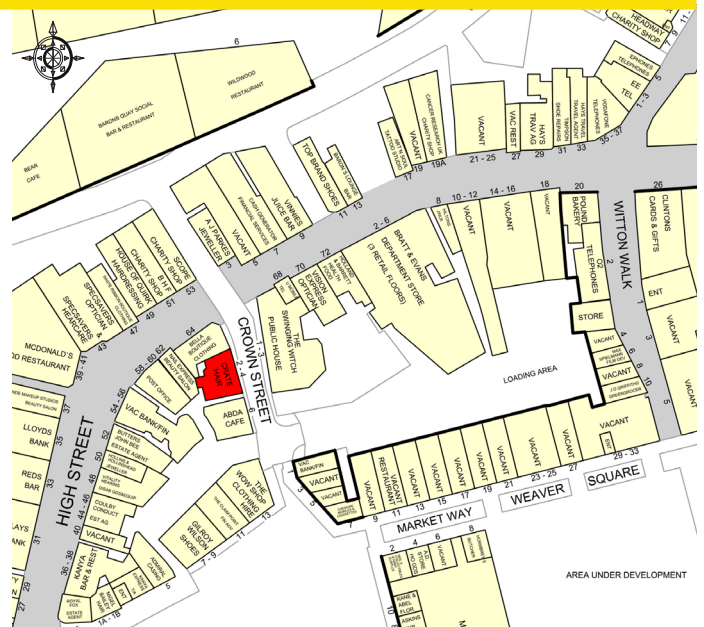

Not to Scale - for Identification purposes only

EPC

Energy performance Certificate D.

Viewing

Strictly by appointment with Savills.

Contact

Nigel Lammas

+44 (0) 7866 818 094

nigel.lammas@savills.com

IMPORTANT NOTICE

Savills, their clients and any joint agents give notice that: 1. They are not authorised to make or give any representations or warranties in relation to the property either here or elsewhere, either on their own behalf or on behalf of their client or otherwise. They assume no responsibility for any statement that may be made in these particulars. These particulars do not form part of any offer or contract and must not be relied upon as statements or representations of fact. 2. Any areas, measurements or distances are approximate. The text, photographs and plans are for guidance only and are not necessarily comprehensive. It should not be assumed that the property has all necessary planning, building regulation or other consents and Savills have not tested any services, equipment or facilities. Purchasers must satisfy themselves by inspection or otherwise.

Maps are reproduced from the Ordnance Survey Map with the permission of the Controller of H.M. Stationery Office. © Crown copyright licence number 100022432 Savills (UK) Ltd, published for the purposes of identification only and although believed to be correct accuracy is not guaranteed. Designed and produced by Savills Marketing: 020 7499 8644 | 20.02.2024

savills