

10
9.5

40.29

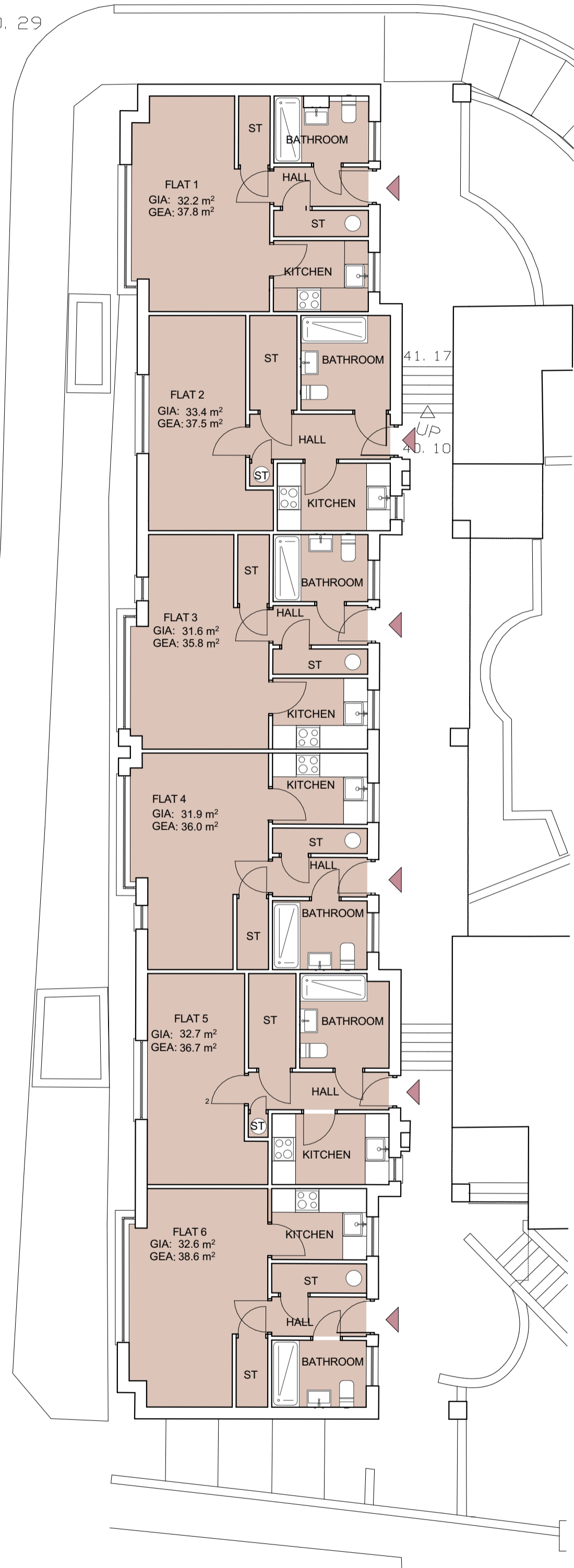

GROUND FLOOR

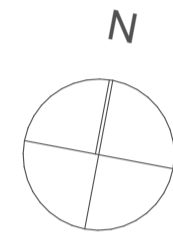

FIRST FLOOR

1:1250 0 12.5 25 37.5 50 62.5

1:200 0 2 4 6 8 10

1:100 0 1 2 3 4 5

1:50 0 0.5 1 1.5 2 2.5

Project Name: Racks Court
 Address: Racks Court, Quarry Street, Guildford, GU1 3XZ
 Status: Planning
 Drawing Name: Proposed Ground And First Floor plan
 Drawing No.: 01
 Scale: 1:100 @ A1
 Date: 06 April 2023

RevID	CHD	Change Name	Date

All dimensions to be confirmed on site. This drawing is to be read in conjunction with other drawings in this series and all relevant consultants drawings and documentation where applicable. This drawing has been produced for the specific client and project identified below and is not intended for use by any other person or for any other purpose other than indicated on this drawing. Please report any discrepancy on this drawing.