

This drawing is protected under Copyright and at no time should any portion of this drawing be reproduced or copied without the permission of the Architect (Design Copyright Act 1968). This drawing must not be used for purposes other than that for which it was provided. It is supplied without liability for any errors or omissions. Drawings only to be scaled for planning application purposes, all dimensions to be checked on site. All drawings subject to Statutory Authority Approval.

**Notes:**

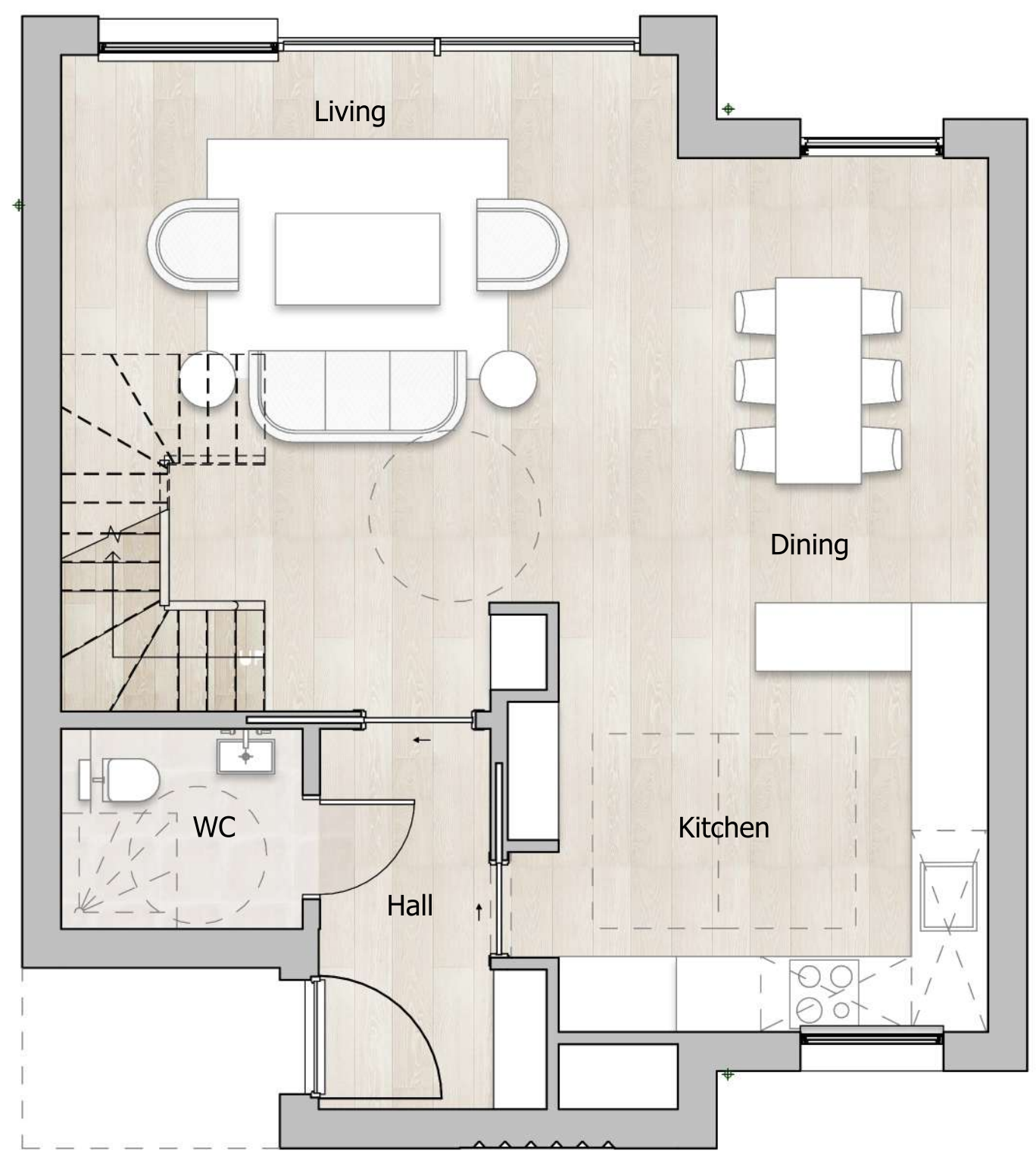

0.5 0 0.5 1 1.5 2 2.5  
SCALE 1:50 m

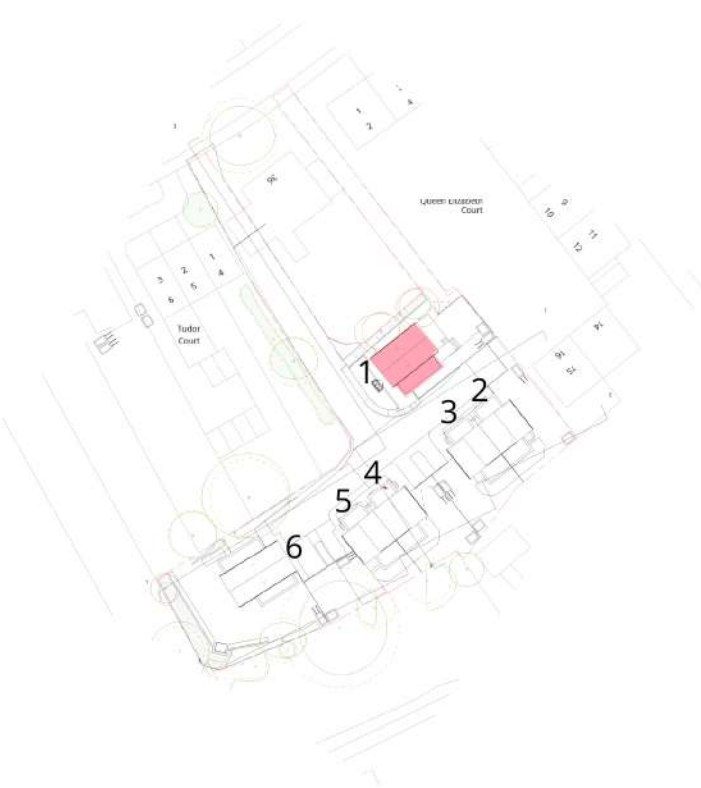

**Level 0\_Ground Floor**  
1 : 50

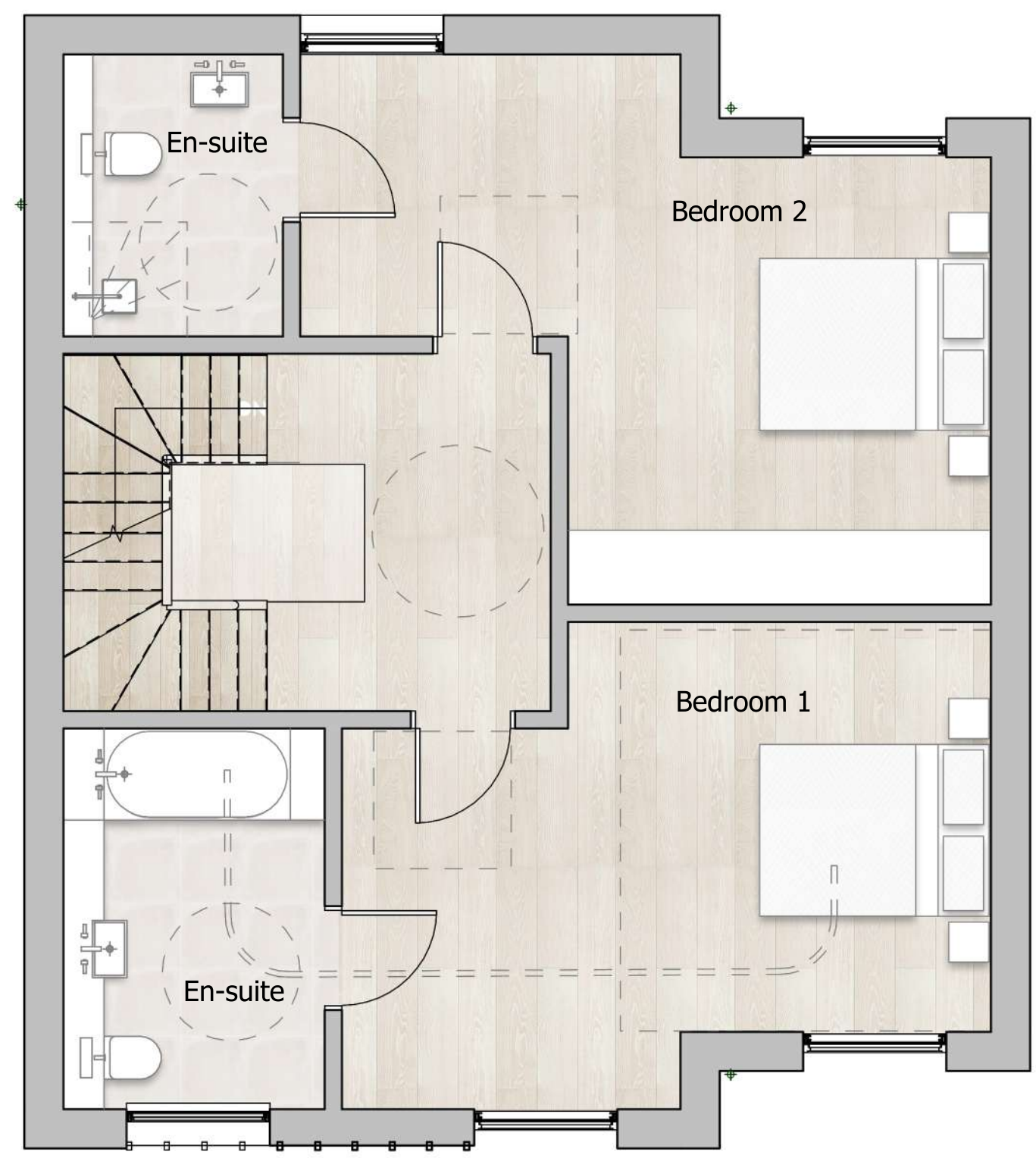

**Level 1\_First Floor**  
1 : 50

**Key**

- 1 Natural Slate Roof Tiles
- 2 Recess Brick Panel
- 3 Light Brickwork
- 4 Aluminium Window
- 5 Aluminium RWP
- 6 Aluminium Coping
- 7 Aluminium Sliding Door
- 8 Entrance Door
- 9 Detailed Brick Panel
- 10 Detailed Metal Panel

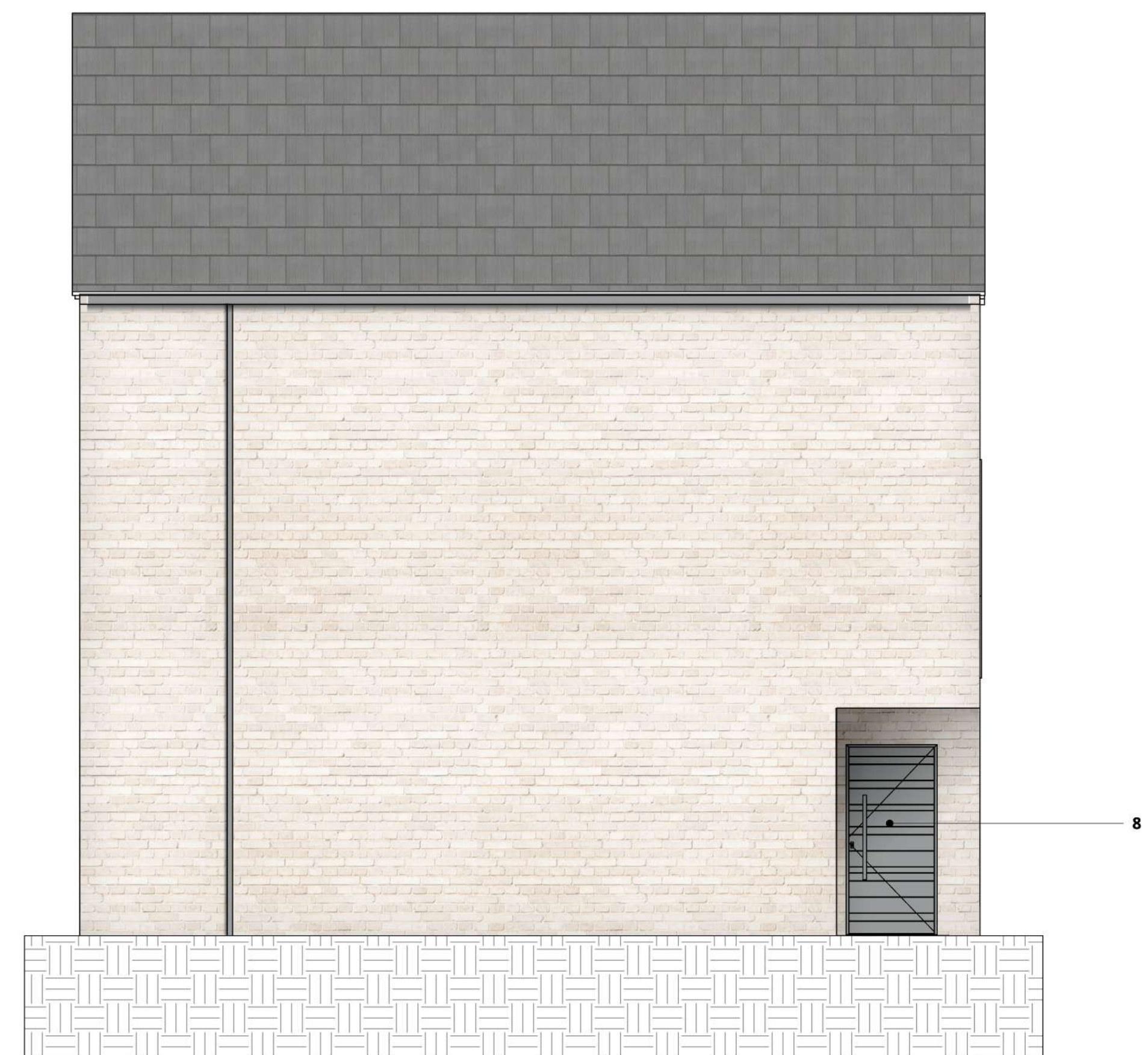

**North Elevation**  
1 : 50



**East Elevation**  
1 : 50

Rev	Description	Date	WA	CT
P1	Planning Issue	11/03/22	WA	CT



16 lambton place  
notting hill  
london w112sh  
t 02072293125  
f 02072293257  
e info@wolffarchitects.co.uk

status: **Planning**

project: **Land to rear of 36 Park Road  
Barnet, EN5 5SQ**

drawing title: **House 1\_Detached\_01**

date: **11.03.22** scale: **As indicated**

dwg no: **2157-PL-210** rev no: **P1**



This drawing is protected under Copyright and at no time should any portion of this drawing be reproduced or copied without the permission of the Architect (Design Copyright Act 1968). This drawing must not be used for purposes other than that for which it was provided. It is supplied without liability for any errors or omissions. Drawings only to be scaled for planning application purposes, all dimensions to be checked on site. All drawings subject to Statutory Authority Approval.

**Notes:**



0.5 0 0.5 1 1.5 2 2.5  
SCALE 1:50 m

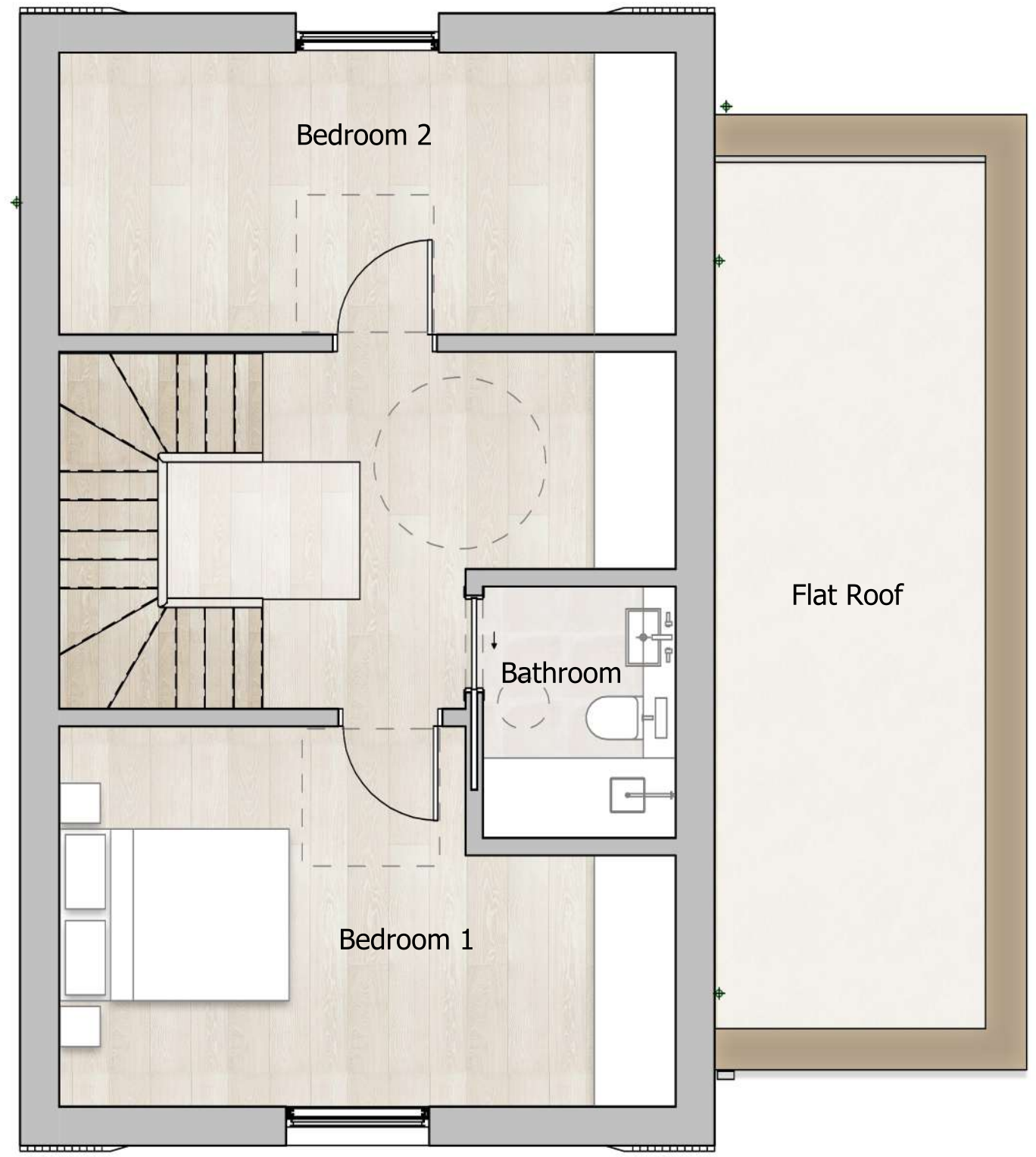
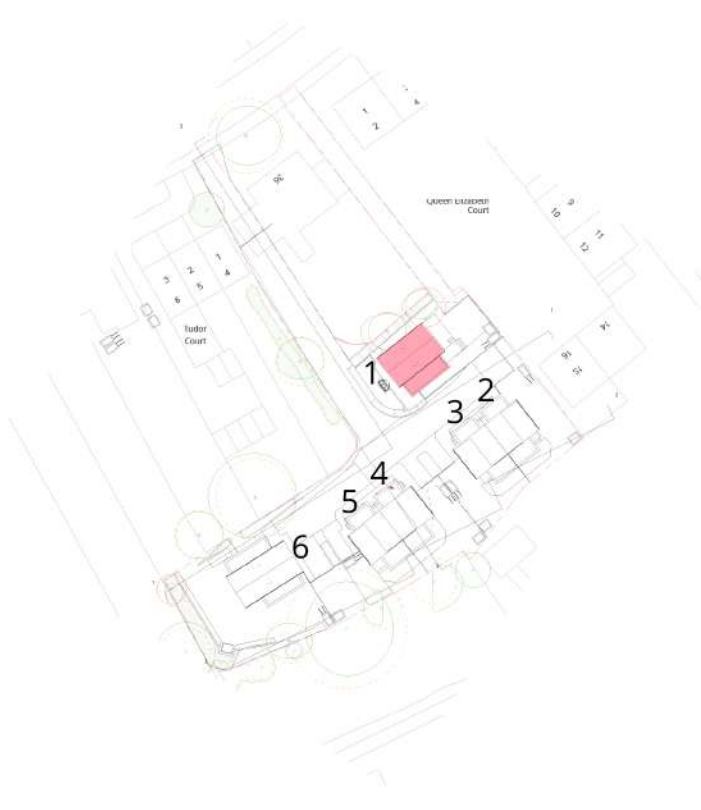

**Level 2\_Second Floor(1)**  
1 : 50

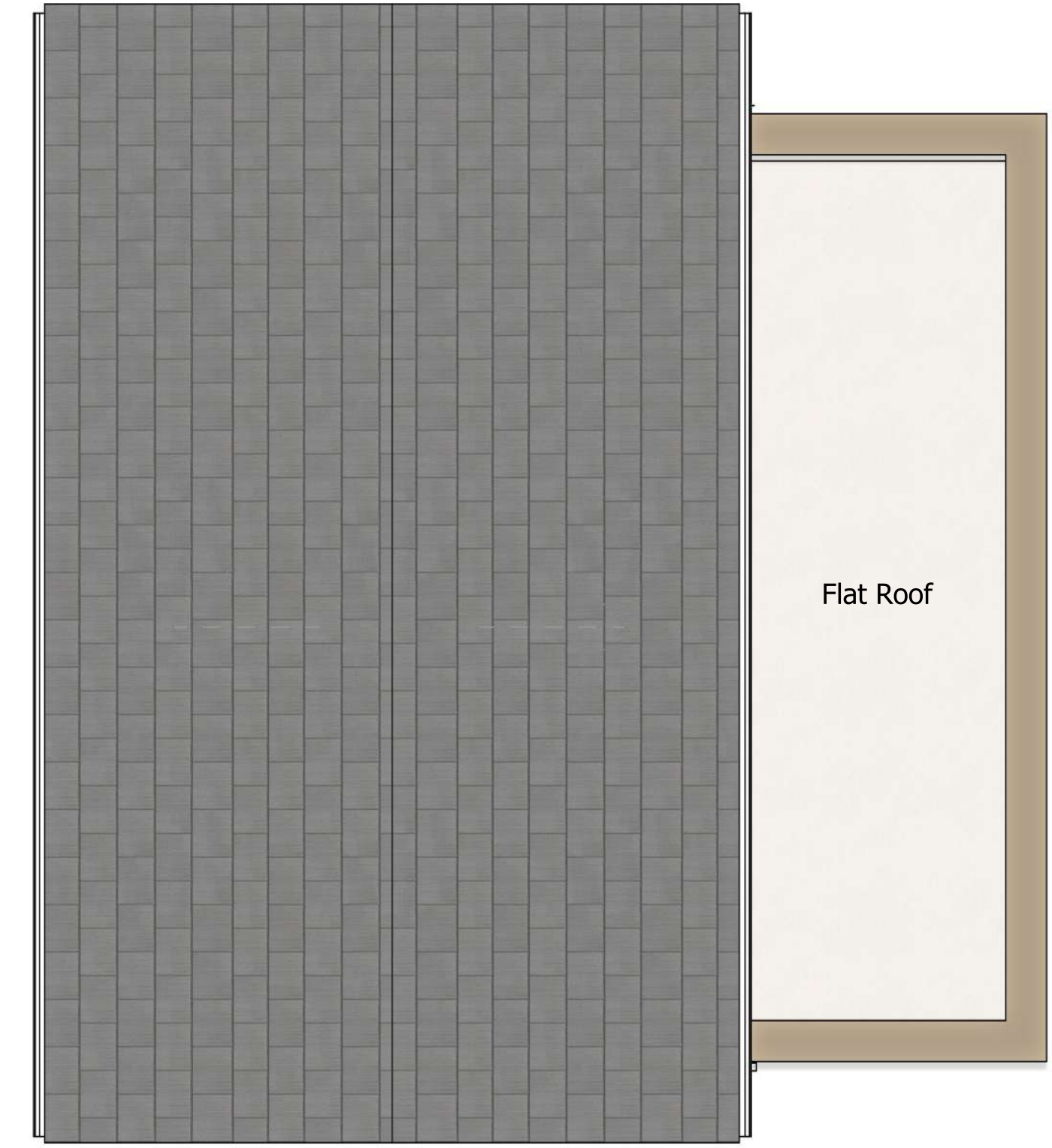

**Roof**  
1 : 50

**Key**

- 1 Natural Slate Roof Tiles
- 2 Recess Brick Panel
- 3 Light Brickwork
- 4 Aluminium Window
- 5 Aluminium RWP
- 6 Aluminium Coping
- 7 Aluminium Sliding Door
- 8 Entrance Door
- 9 Detailed Brick Panel
- 10 Detailed Metal Panel



**West Elevation**  
1 : 50

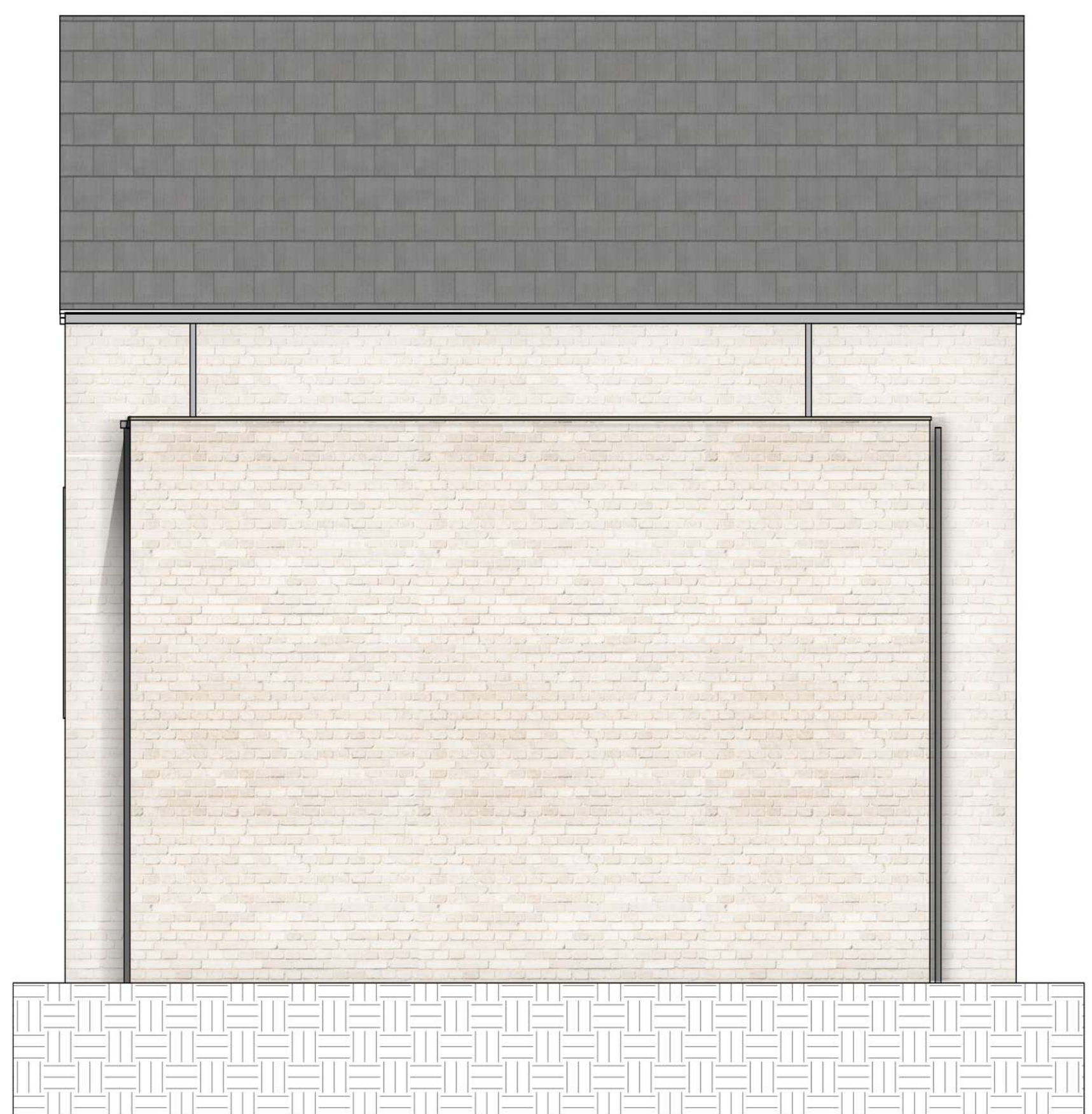

**South Elevation**  
1 : 50

Rev	Description	Date	WA	CT
P1	Planning Issue	01/12/21	WA	CT



16 lambton place  
notting hill  
london w112sh  
t 02072293125  
f 02072293257  
e info@wolffarchitects.co.uk

status: **Planning**

project: **Land to rear of 36 Park Road  
Barnet, EN5 5SQ**

drawing title: **House 1\_Detached\_02**

date: **11.03.22** scale: **As Indicated**

dwg no: **2157-PL-211** rev no: **P1**



This drawing is protected under Copyright and at no time should any portion of this drawing be reproduced or copied without the permission of the Architect (Design Copyright Act 1988). This drawing must not be used for purposes other than that for which it was provided. It is supplied without liability for any errors or omissions. Drawings only to be scaled for planning application purposes, all dimensions to be checked on site. All drawings subject to Statutory Authority Approval.

**Notes:**

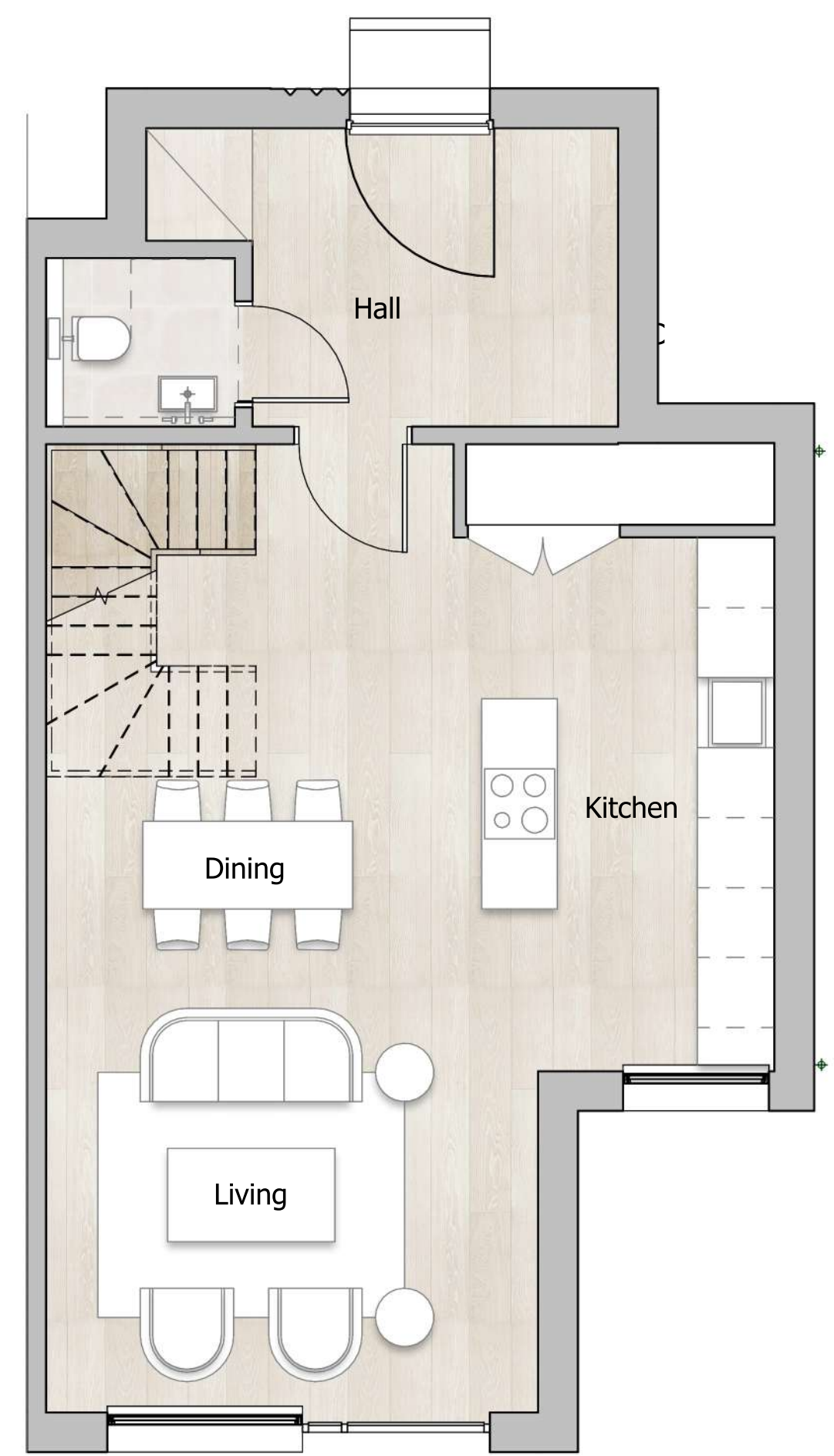
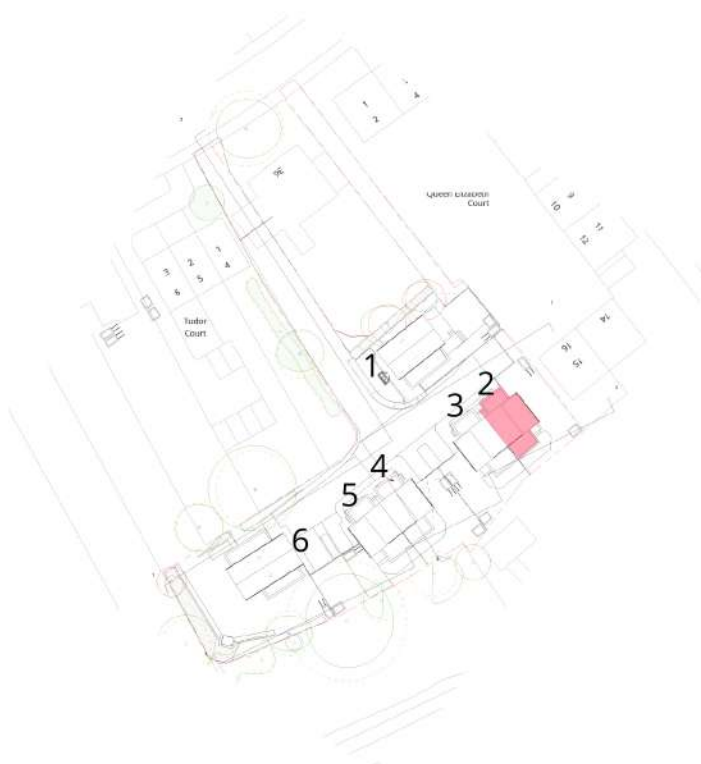
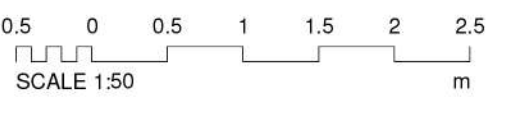

**Level 0\_Ground Floor**  
1 : 50

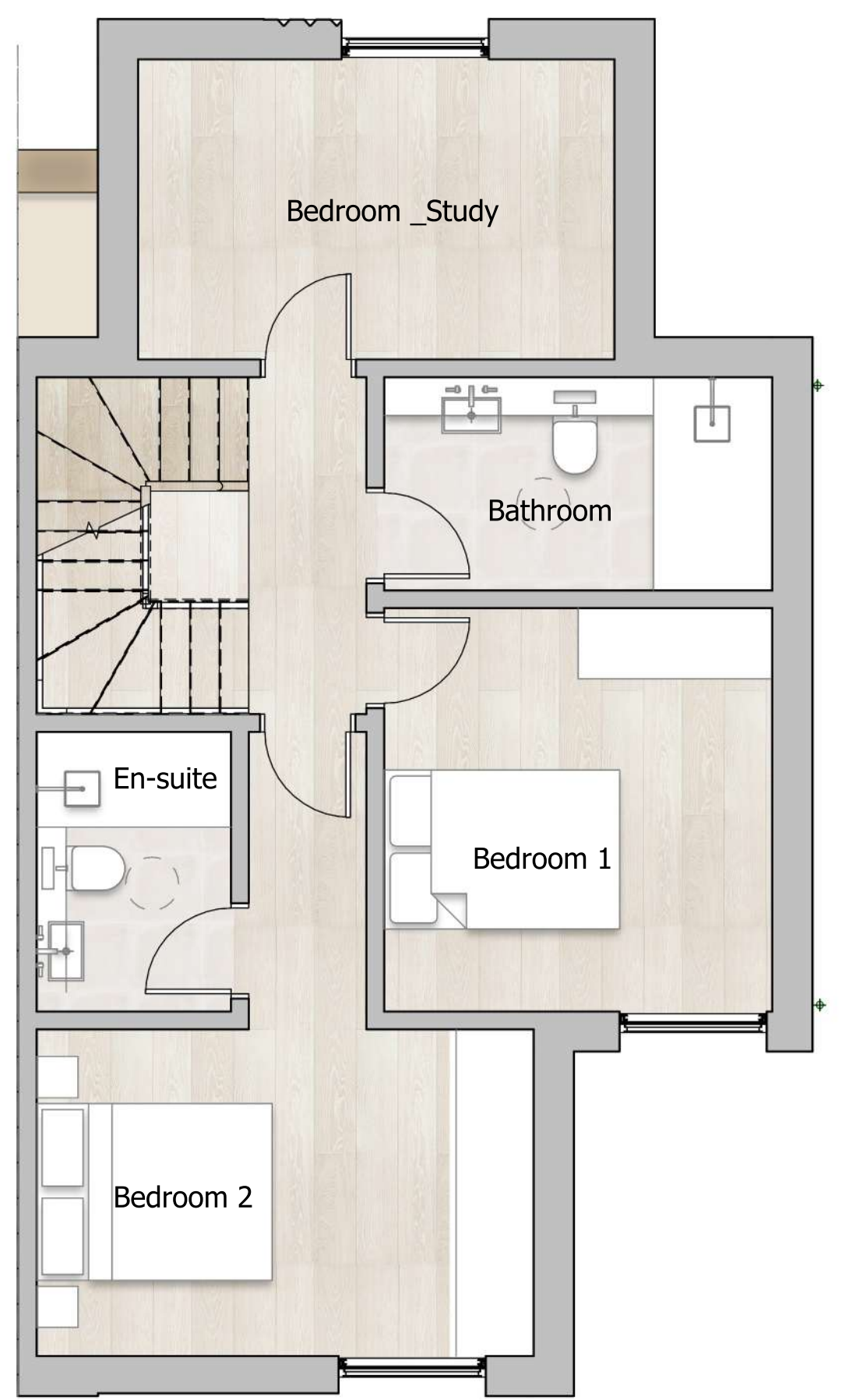

**Level 1\_First Floor**  
1 : 50

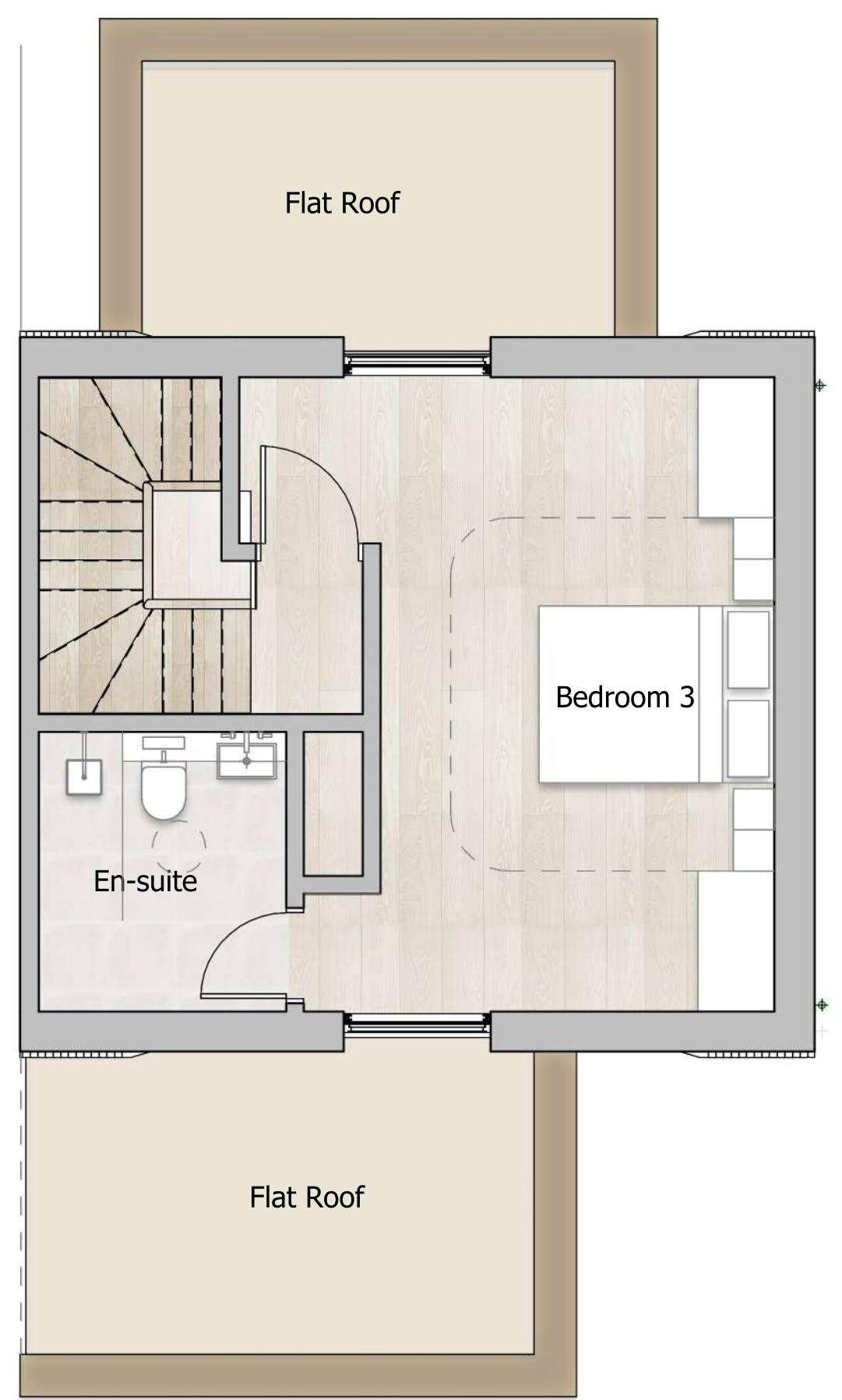

**Level 2\_Second Floor\_**  
1 : 50

**Key**

- 1 Natural Slate Roof Tiles
- 2 Recess Brick Panel
- 3 Light Brickwork
- 4 Aluminium Window
- 5 Aluminium RWP
- 6 Aluminium Coping
- 7 Aluminium Sliding Door
- 8 Entrance Door
- 9 Detailed Brick Panel

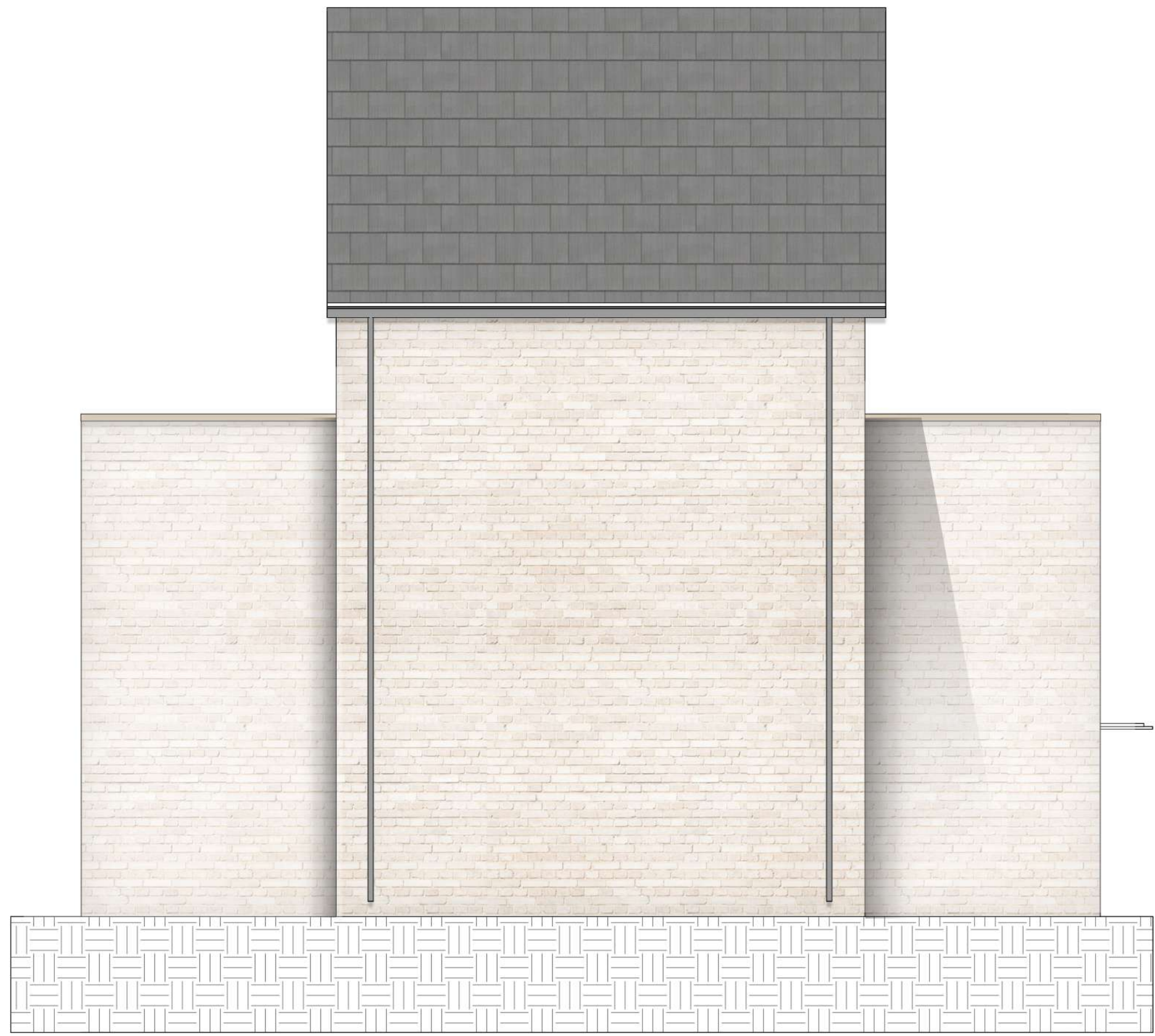

**East Elevation**  
1 : 50

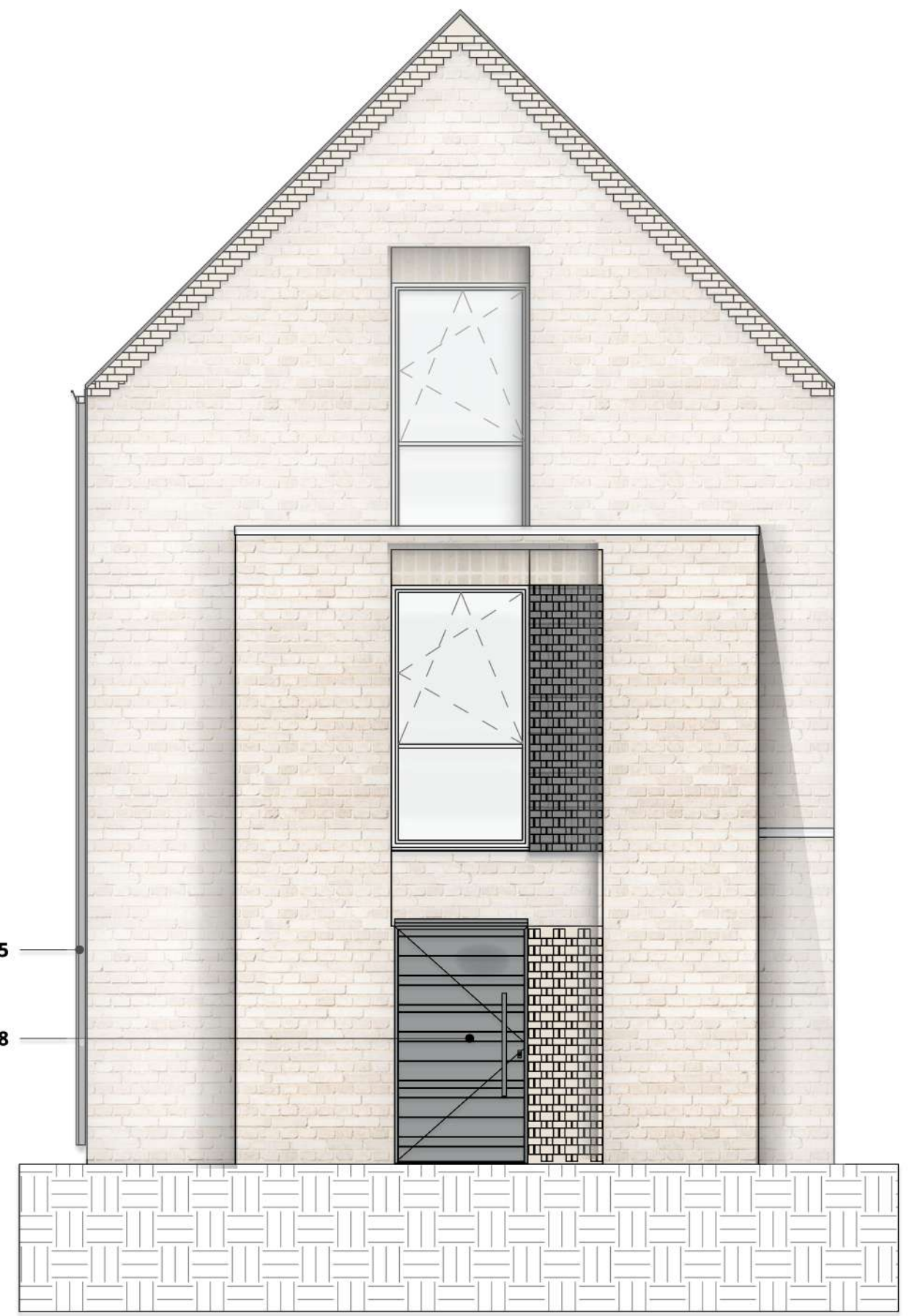

**North Elevation**  
1 : 50



**South Elevation**  
1 : 50

Rev	Description	Date	WA	CT
P1	Planning Issue	11/03/22	WA	CT



16 lambton place  
notting hill  
london w112sh  
t 02072293125  
f 02072293257  
e info@wolffarchitects.co.uk

status:

**Planning**

project:

**Land to rear of 36 Park Road  
Barnet, EN5 5SQ**

drawing title:

**House 2\_Semidetached**

date:

**11.03.22** scale: **As Indicated**

dwg no:

**2157-PL-212** rev no: **P1**



This drawing is protected under Copyright and at no time should any portion of this drawing be reproduced or copied without the permission of the Architect (Design Copyright Act 1968). This drawing must not be used for purposes other than that for which it was provided. It is supplied without liability for any errors or omissions. Drawings only to be scaled for planning application purposes, all dimensions to be checked on site. All drawings subject to Statutory Authority Approval.

**Notes:**

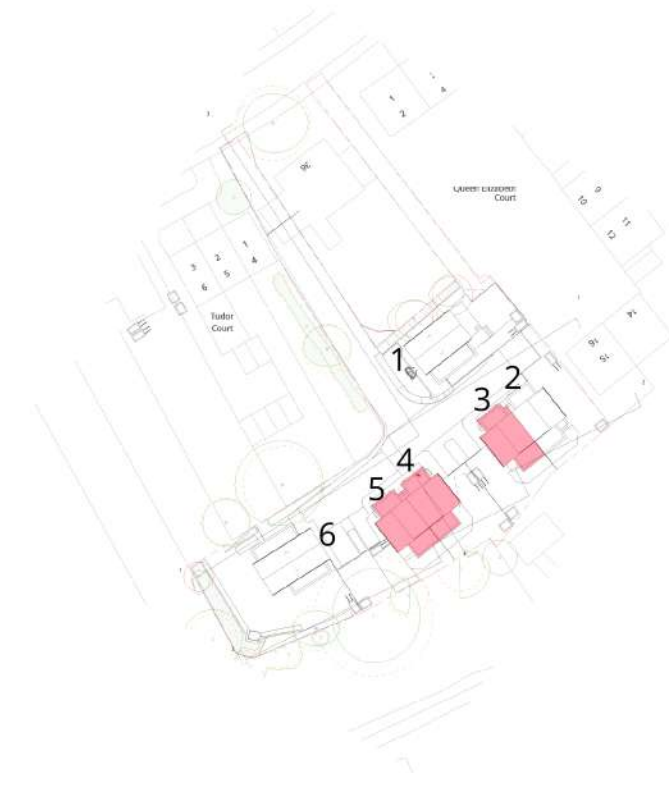
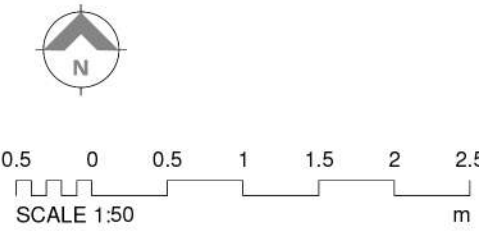

**Key**

- 1 Natural Slate Roof Tiles
- 2 Recess Brick Panel
- 3 Light Brickwork
- 4 Aluminium Window
- 5 Aluminium RWP
- 6 Aluminium Coping
- 7 Aluminium Sliding Door
- 8 Entrance Door
- 9 Detailed Brick Panel

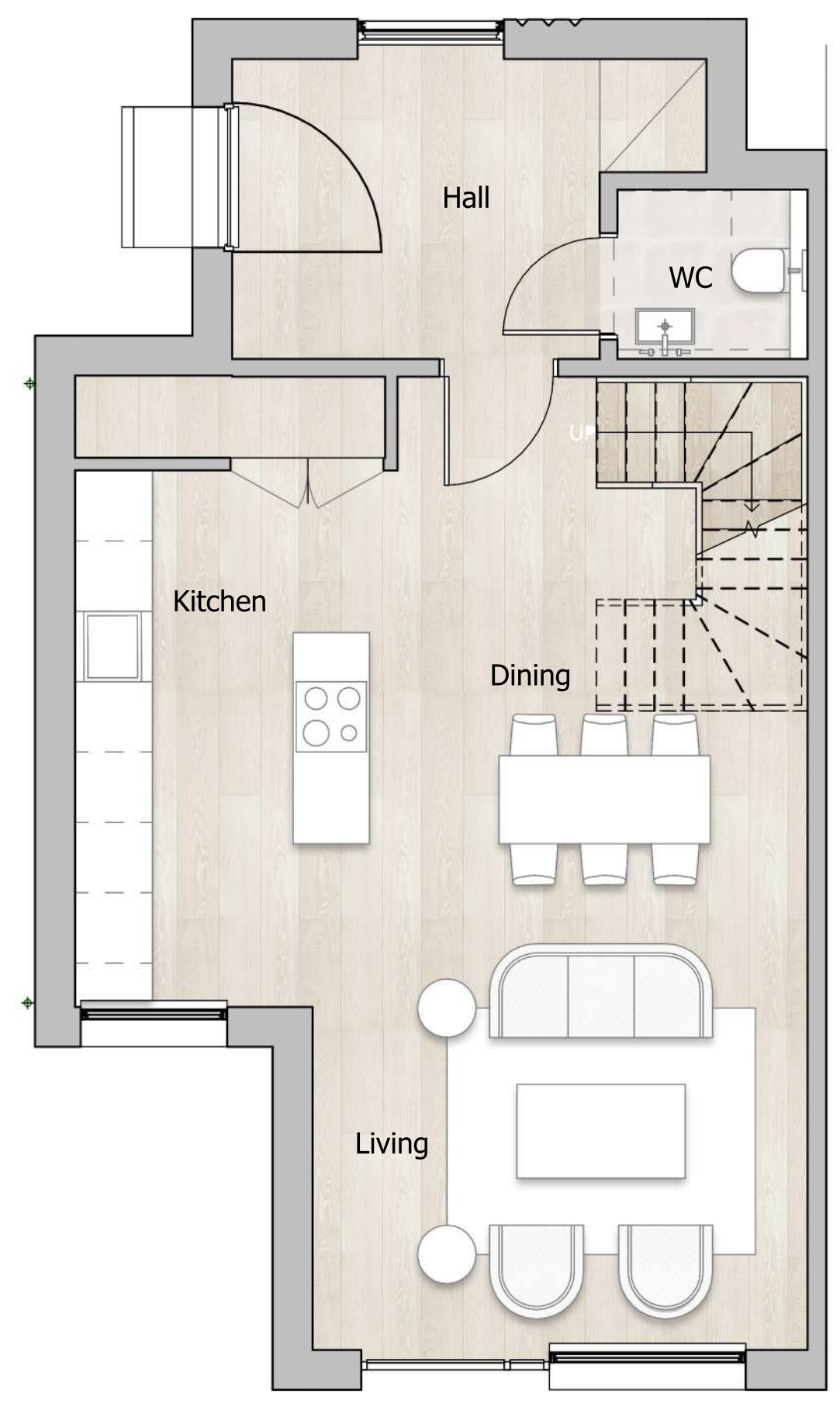

**Level 0\_Ground Floor**  
1 : 50

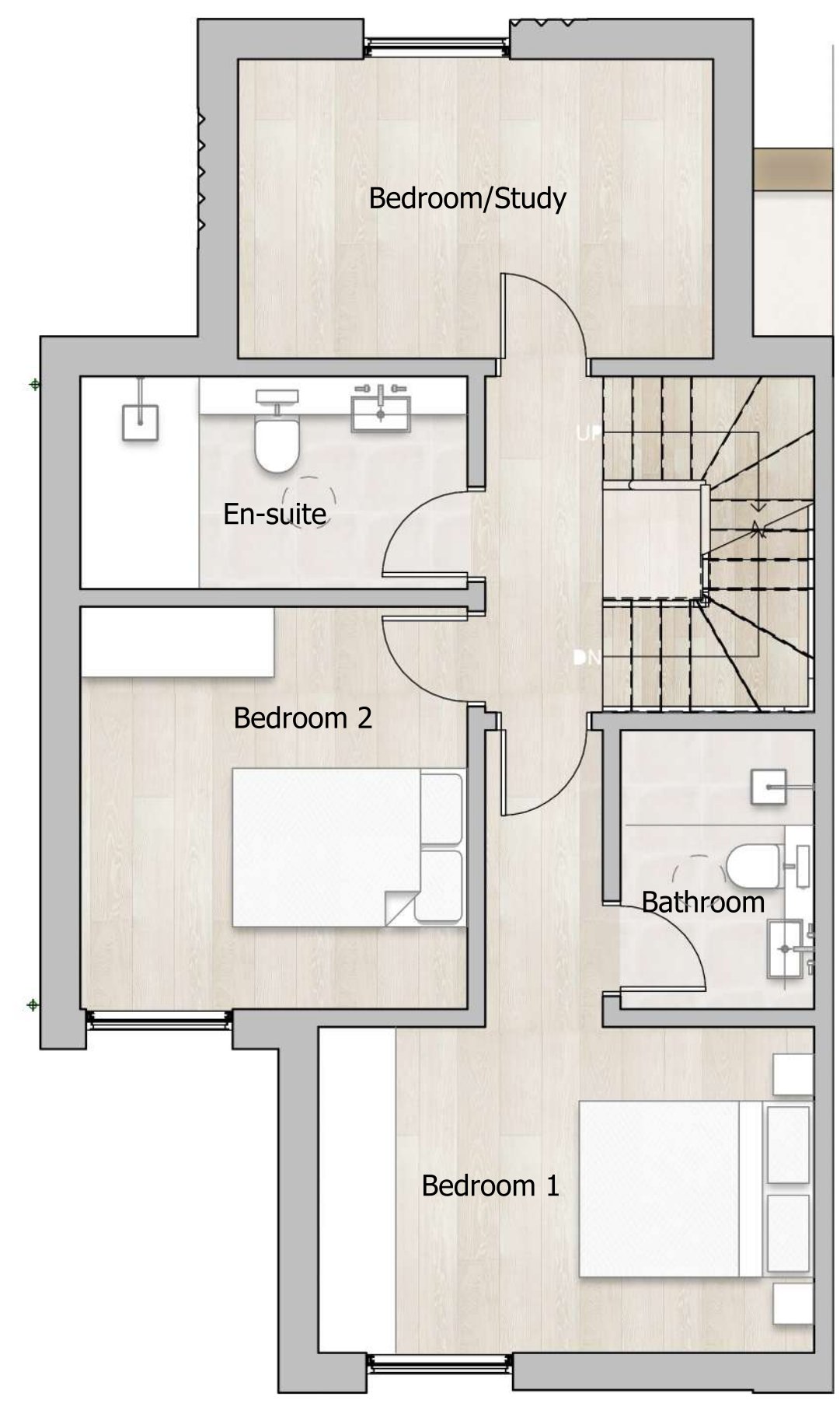

**Level 1\_First Floor**  
1 : 50

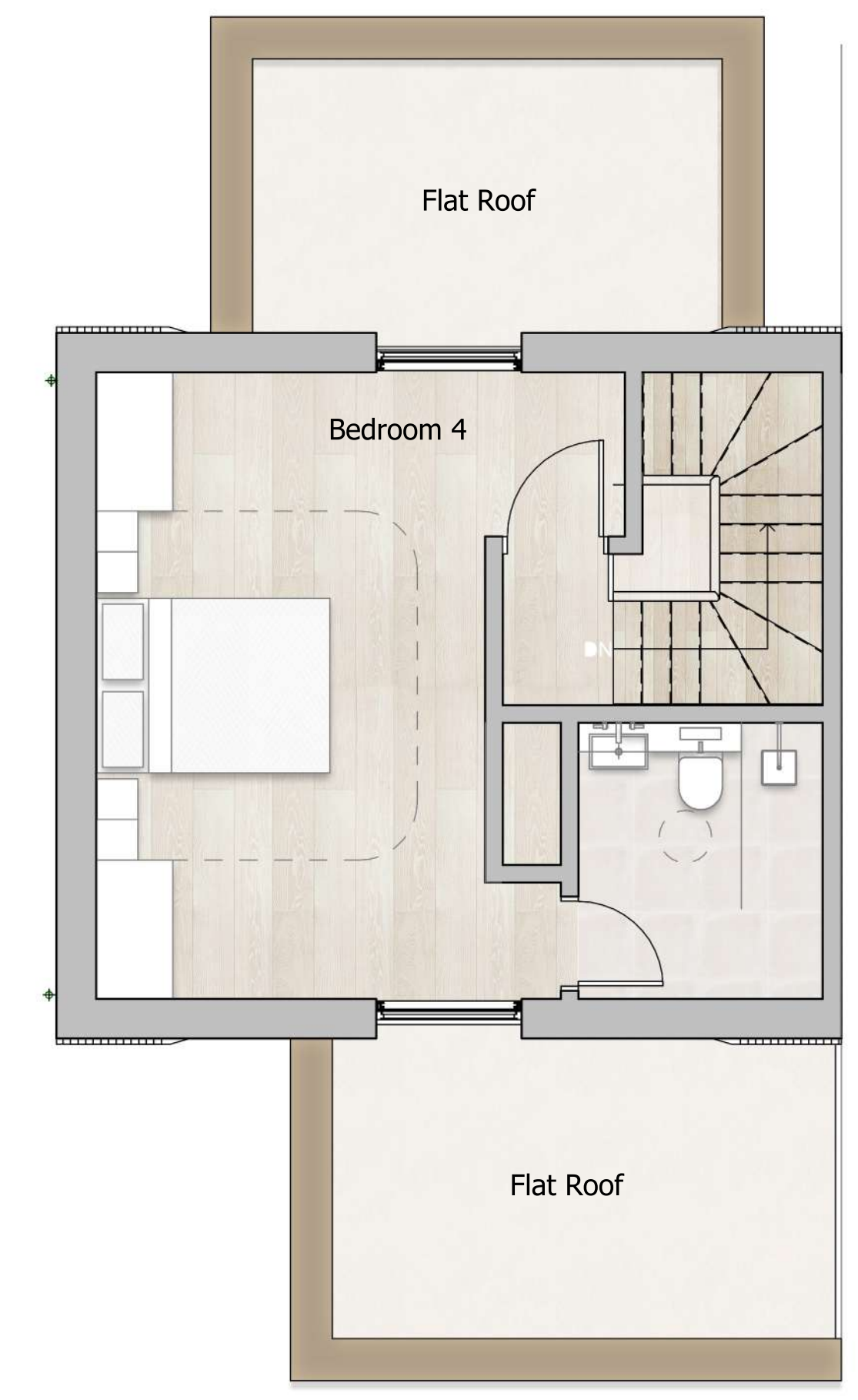

**Level 2\_Second Floor\_**  
1 : 50

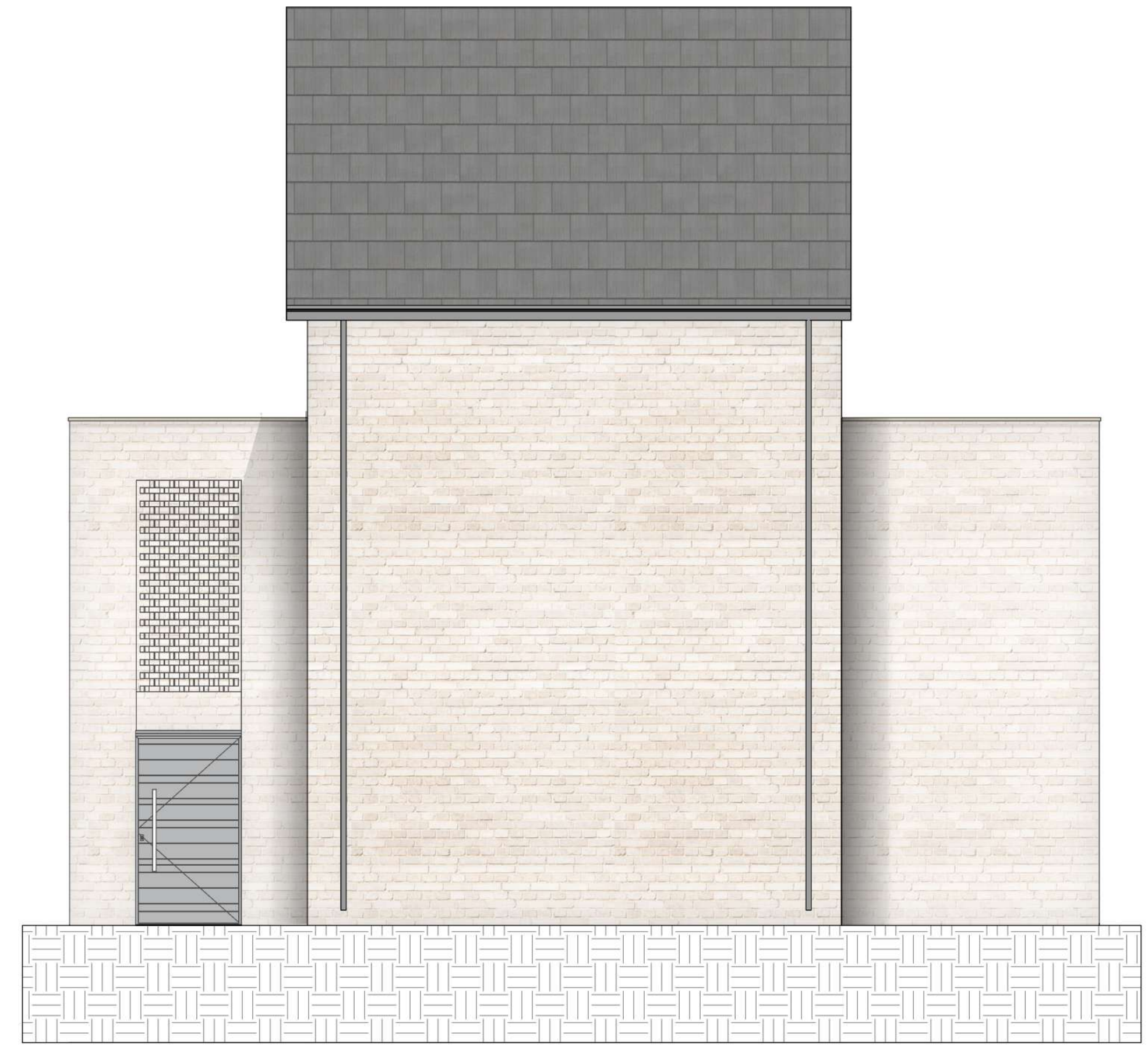

**West Elevation (Plot 3,5) and East Elevation (Plot 4)**  
1 : 50

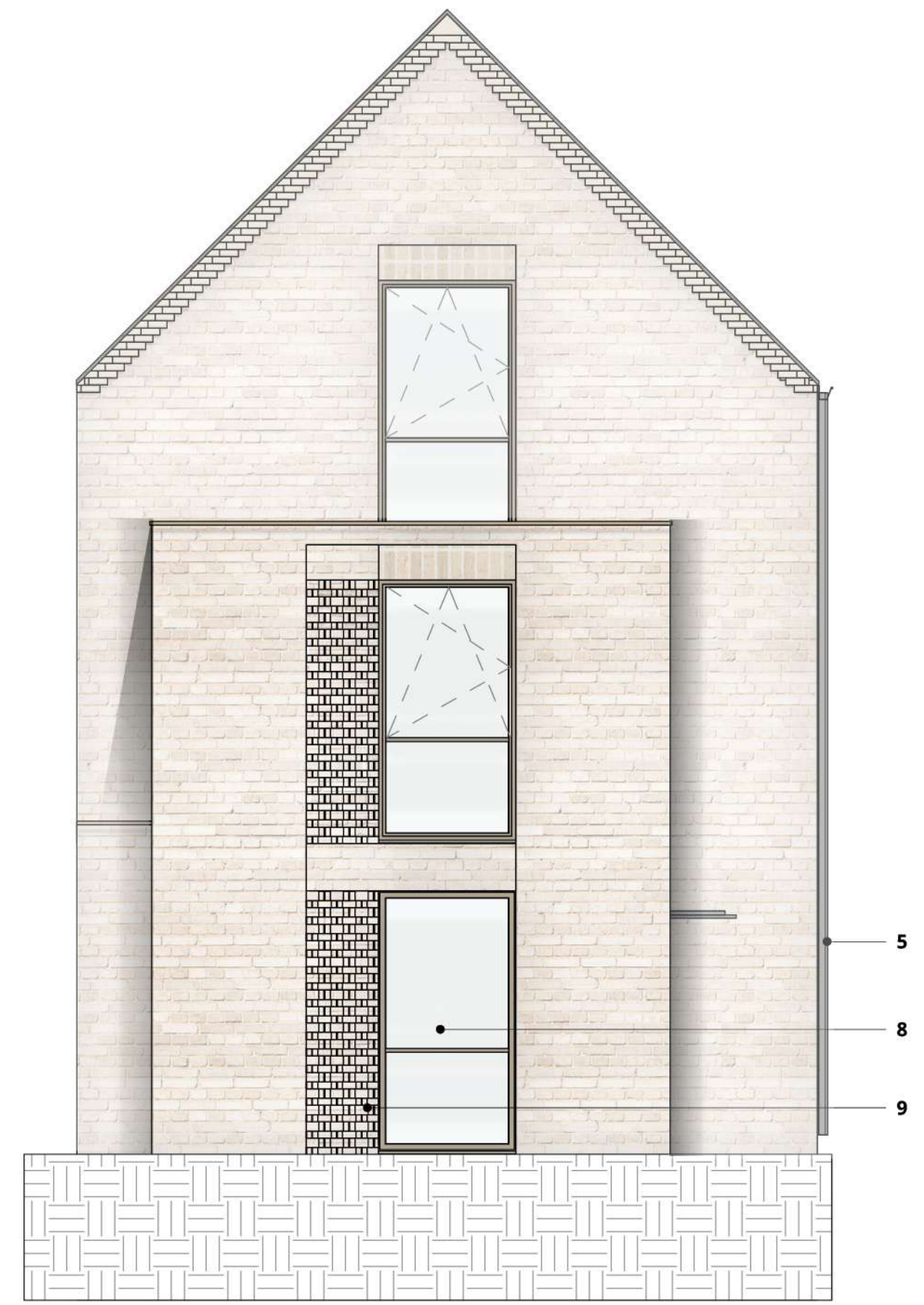

**North Elevation**  
1 : 50



**South Elevation**  
1 : 50

Rev	Description	Date	WA	CT
P1	Planning Issue	11/03/22	WA	CT



16 lambton place  
notting hill  
london w112sh  
t 02072293125  
f 02072293257  
e info@wolffarchitects.co.uk

status: **Planning**

project: **Land to rear of 36 Park Road  
Barnet, EN5 5SQ**

drawing title: **House 3,4,5\_Semidetached**

date: **11.03.22** scale: **As Indicated**  
dwg no: **2157-PL-213** rev no: **P1**



This drawing is protected under Copyright and at no time should any portion of this drawing be reproduced or copied without the permission of the Architect (Design Copyright Act 1988). This drawing must not be used for purposes other than that for which it was provided. It is supplied without liability for any errors or omissions. Drawings only to be scaled for planning application purposes, all dimensions to be checked on site. All drawings subject to Statutory Authority Approval.

**Notes:**

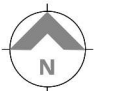

0.5 0 0.5 1 1.5 2 2.5  
SCALE 1:50 m

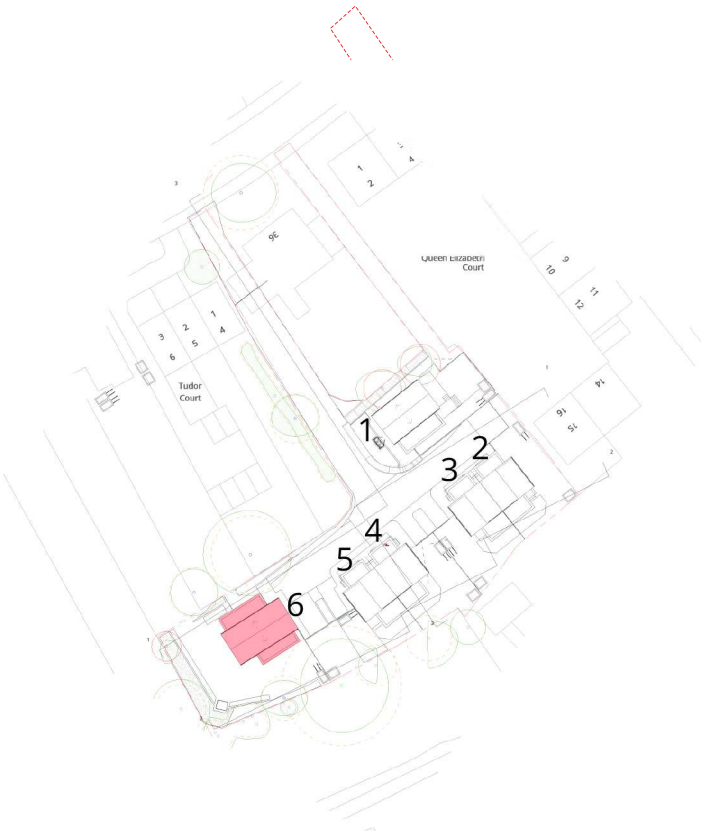

**Level 0\_Ground Floor**  
1 : 50



**Level 1\_First Floor**  
1 : 50

**Key**

- 1 Natural Slate Roof Tiles
- 2 Recess Brick Panel
- 3 Light Brickwork
- 4 Aluminium Window
- 5 Aluminium RWP
- 6 Aluminium Coping
- 7 Aluminium Sliding Door
- 8 Entrance Door
- 9 Detailed Brick Panel
- 10 Detailed Metal Panel



**South Elevation**  
1 : 50



**West Elevation**  
1 : 50

Rev	Description	Date	WA	CT
P1	Planning Issue	11/03/22	WA	CT



16 lambton place  
notting hill  
london w112sh  
t 02072293125  
f 02072293257  
e info@wolffarchitects.co.uk

status: **Planning**

project: **Land to rear of 36 Park Road  
Barnet, EN5 5SQ**

drawing title: **House 6\_Detached\_01**

date: **11.03.22** scale: **As indicated**  
dwg no: **2157-PL-214** rev no: **P1**



This drawing is protected under Copyright and at no time should any portion of this drawing be reproduced or copied without the permission of the Architect (Design Copyright Act 1968). This drawing must not be used for purposes other than that for which it was provided. It is supplied without liability for any errors or omissions. Drawings only to be scaled for planning application purposes, all dimensions to be checked on site. All drawings subject to Statutory Authority Approval.

**Notes:**



0.5 0 0.5 1 1.5 2 2.5  
SCALE 1:50 m

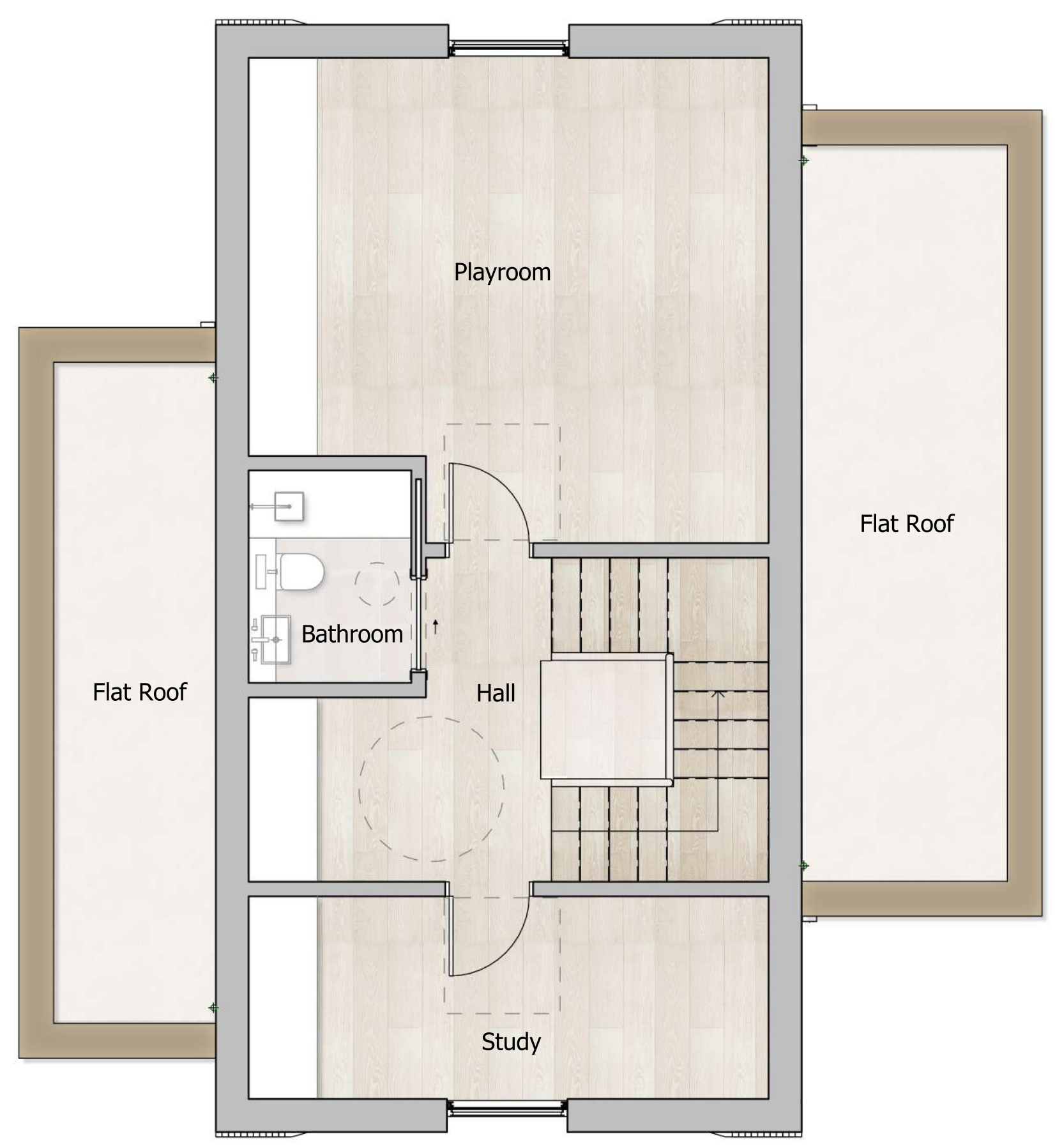
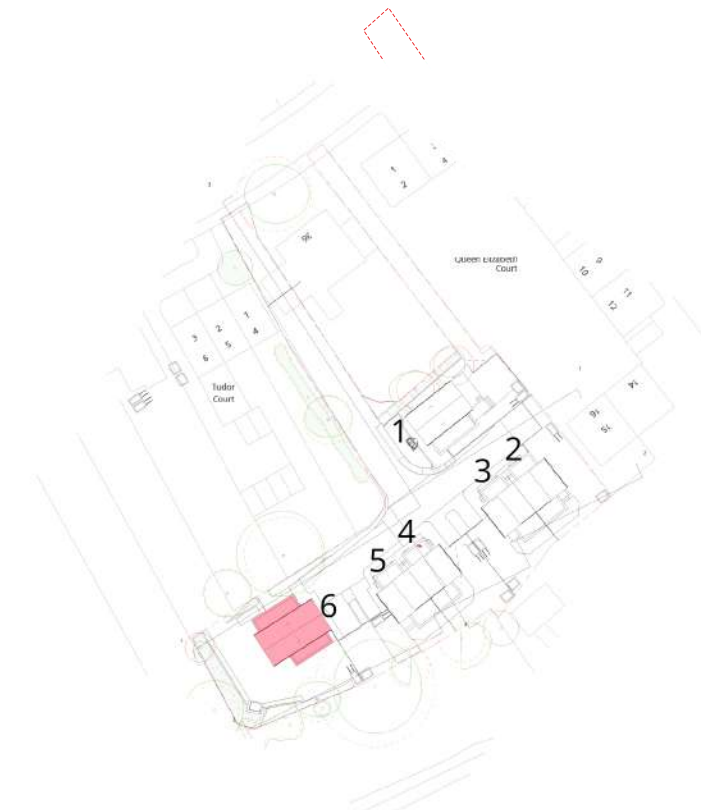

**Level 2\_Second Floor(1)**  
1 : 50

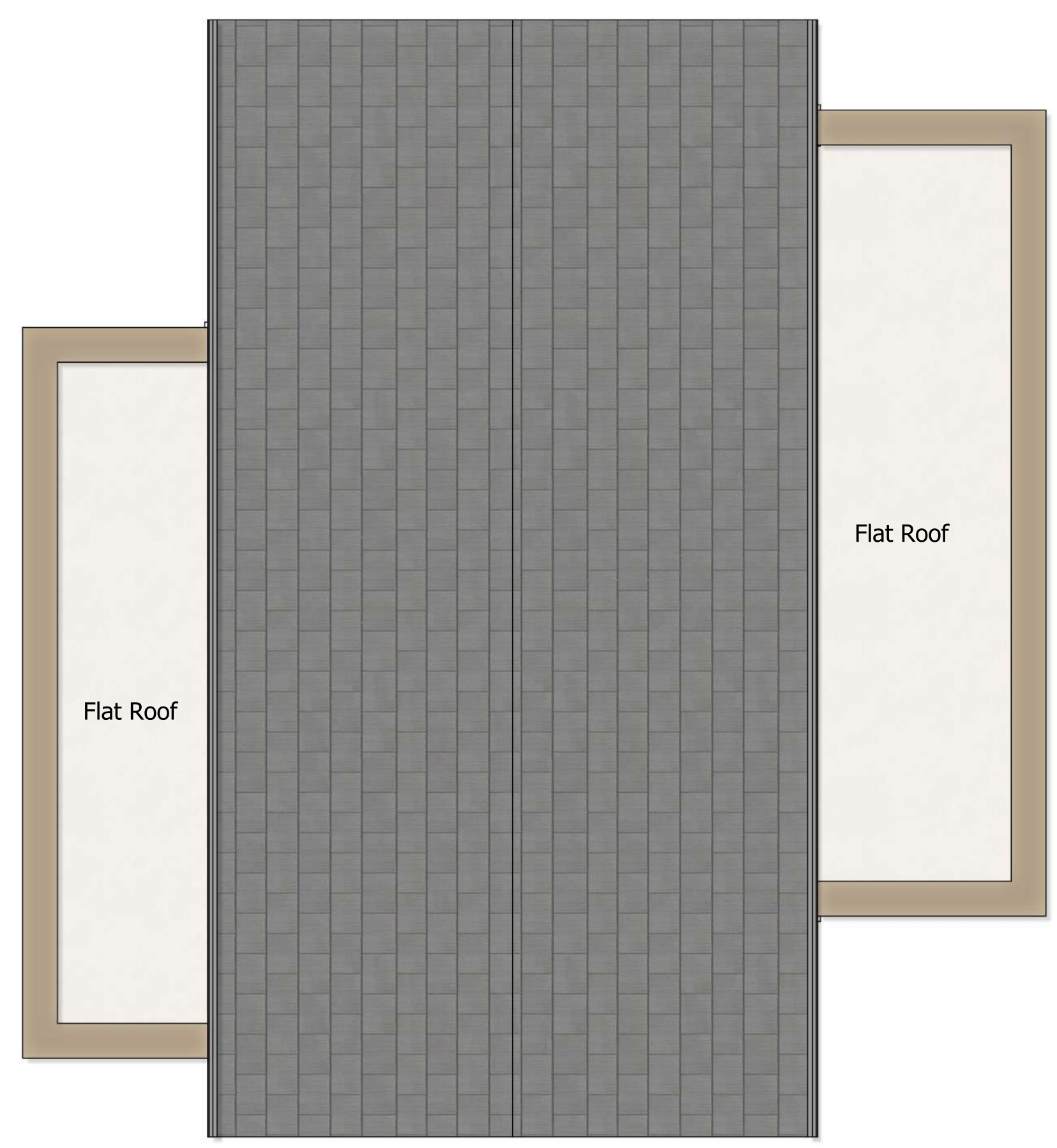

**Roof**  
1 : 50

**Key**

- 1 Natural Slate Roof Tiles
- 2 Recess Brick Panel
- 3 Light Brickwork
- 4 Aluminium Window
- 5 Aluminium RWP
- 6 Aluminium Coping
- 7 Aluminium Sliding Door
- 8 Entrance Door
- 9 Detailed Brick Panel
- 10 Detailed Metal Panel



**East Elevation**  
1 : 50

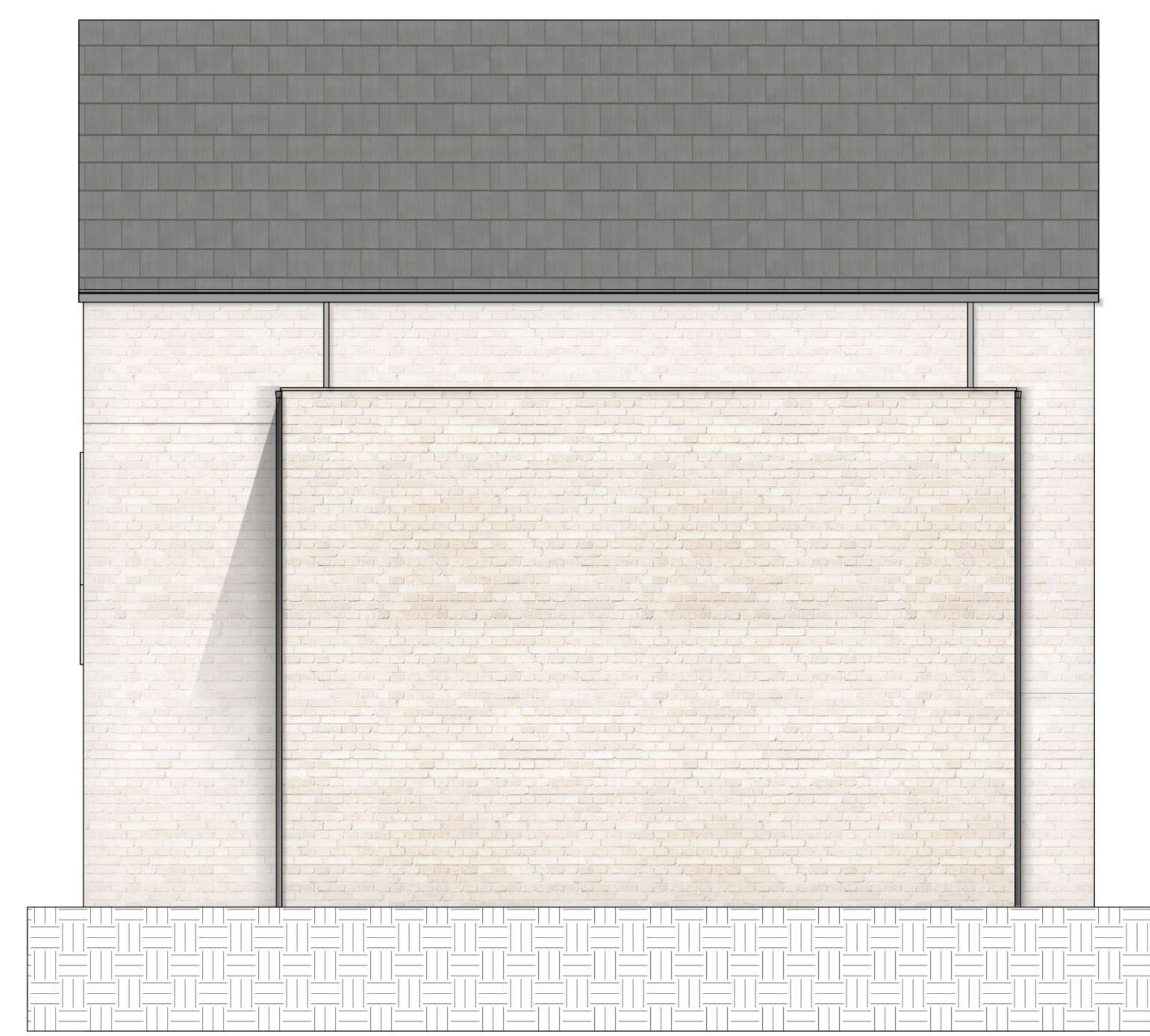

**North Elevation**  
1 : 50

Rev	Description	Date	WA	CT
P1	Planning Issue	11/03/22	WA	CT



16 lambton place  
notting hill  
london w112sh  
t 02072293125  
f 02072293257  
e info@wolffarchitects.co.uk

status:

**Planning**

project:  
**Land to rear of 36 Park Road  
Barnet, EN5 5SQ**

drawing title:

**House 6\_Detached\_02**

date:  
**11.03.22**

scale:  
**As indicated**

dwg no:  
**2157-PL-215**

rev no:  
**P1**