



## 17 Homefield Close

Creech St. Michael, Taunton, Somerset, TA3 5QR

James  
Gray

ESTATE AGENTS



A beautifully presented semi detached family home, with driveway and garage, situated in a convenient location at the end of a cul-de-sac close to the centre of this sought after village.



### Key features

- Entrance hall
- Sitting room
- Kitchen/dining room with double doors to the rear garden
- Utility room and downstairs cloakroom
- 3 Bedrooms
- Family Bathroom
- Driveway and garage
- Cul-de-sac situation close to the centre of the village
- Please note this property of Trusteel construction

### Services

All mains connected. Gas fired central heating

### EPC

D (67)

### Council Tax

C









GROUND FLOOR

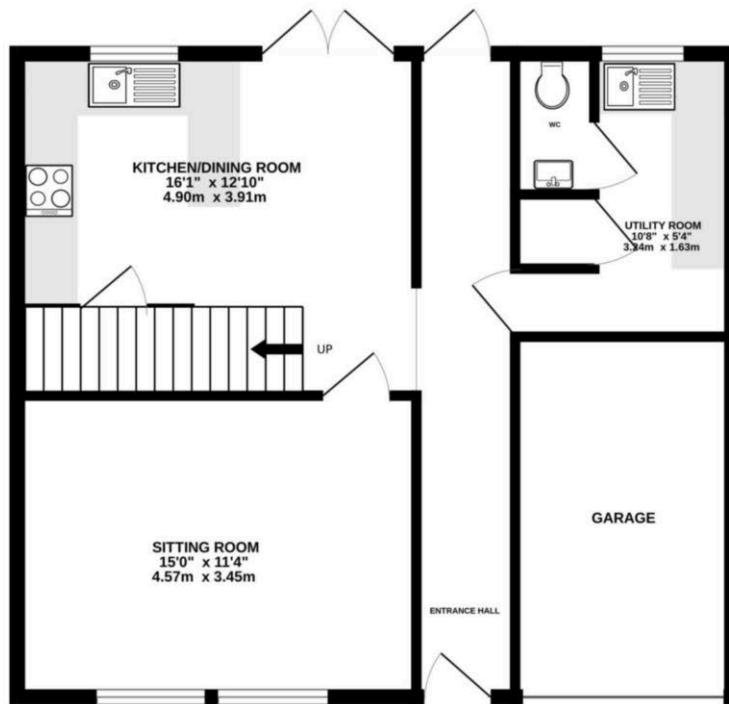

1ST FLOOR

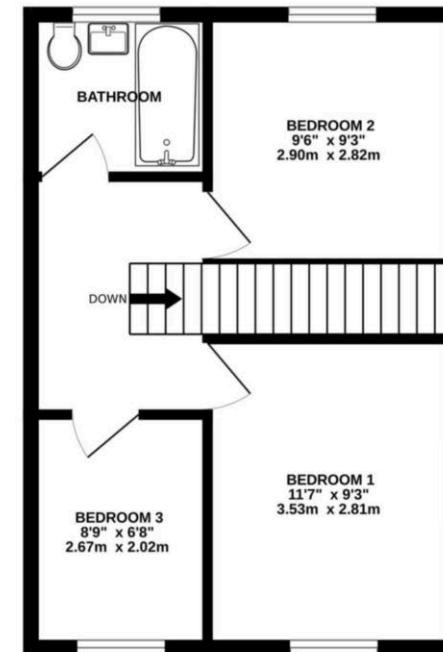

TOTAL FLOOR AREA : 980sq.ft. (91.0 sq.m.) approx.

Whilst every attempt has been made to ensure the accuracy of the floorplan contained here, measurements of doors, windows, rooms and any other items are approximate and no responsibility is taken for any error, omission or mis-statement. This plan is for illustrative purposes only and should be used as such by any prospective purchaser. The services, systems and appliances shown have not been tested and no guarantee as to their operability or efficiency can be given.  
Made with Metropix ©2025

We routinely refer potential sellers and purchasers to local and national law firms to carry out the conveyancing. It is their decision whether they choose one of these law firms. In making that decision, it should be known that we receive a payment benefit of £250.00 per transaction.

These particulars are not to form part of a Sale Contract owing to the possibility of errors and/or omissions. Prospective purchasers should therefore satisfy themselves by inspection or otherwise as to their correctness. All fixtures, fittings, chattels and other items not mentioned are specifically excluded unless otherwise agreed within the Sale Contract documentaries or left in situ and gratis upon completion. The property is also sold subject to rights of way, public footpaths, easements, wayleaves, covenants and any other matters which may affect the legal title. The Agent has not formally verified the property's structural integrity, ownership, tenure, acreages, estimated square footage, planning/building regulations status or the availability/operation of services and/or appliances. Therefore prospective purchasers are advised to seek validation of all the above matters prior to expressing any formal intent to purchase.

Home Field View North, Prockters Farm, West Monkton, Taunton, Somerset, TA2 8QN  
T: 01823 426090 E: [sales@jamesgrayestateagents.com](mailto:sales@jamesgrayestateagents.com) W: [jamesgrayestateagents.com](http://jamesgrayestateagents.com)

James  
Gray

ESTATE AGENTS