



58 Mountfields Road

Taunton, Somerset, TA1 3BJ

**James
Gray**

ESTATE AGENTS

An extended and beautifully presented semi-detached 1930's family home, with good sized garden and large outbuildings, occupying an attractive location in this sought after road, close to good local amenities and the town centre



Key features

- Entrance hall
- Sitting room with lovely southerly aspect
- Dining/garden room with lovely outlook over the rear garden and double doors to decking
- Kitchen/breakfast room
- 3 bedrooms and bath/shower room
- Gas central heating and double glazing
- Long rear garden with decking and useful outbuildings
- Driveway parking
- Sought after location close to good local amenities and the town centre

Services

All mains connected. Gas fired central heating

EPC

Band D (62)

Council Tax

Band D



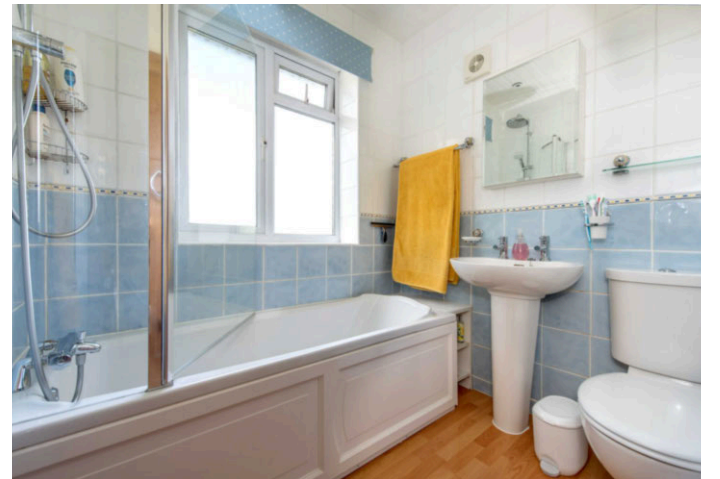

Mountfields Road, Taunton, TA1

Approximate Area = 1002 sq ft / 93 sq m

Garage = 78 sq ft / 7.2 sq m

Outbuilding = 83 sq ft / 7.7 sq m

Total = 1163 sq ft / 107.9 sq m

For identification only - Not to scale

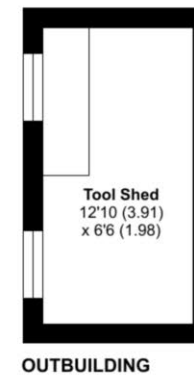
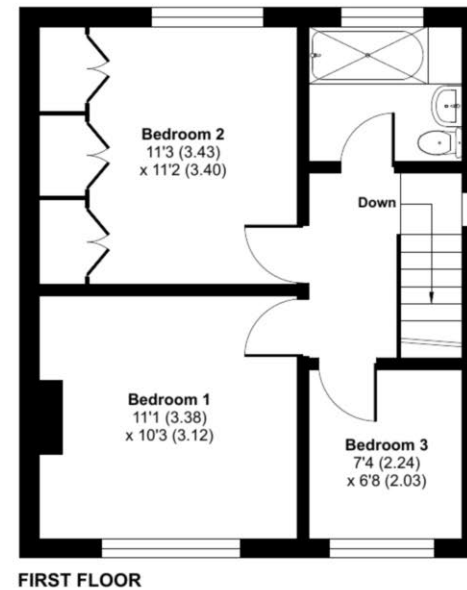
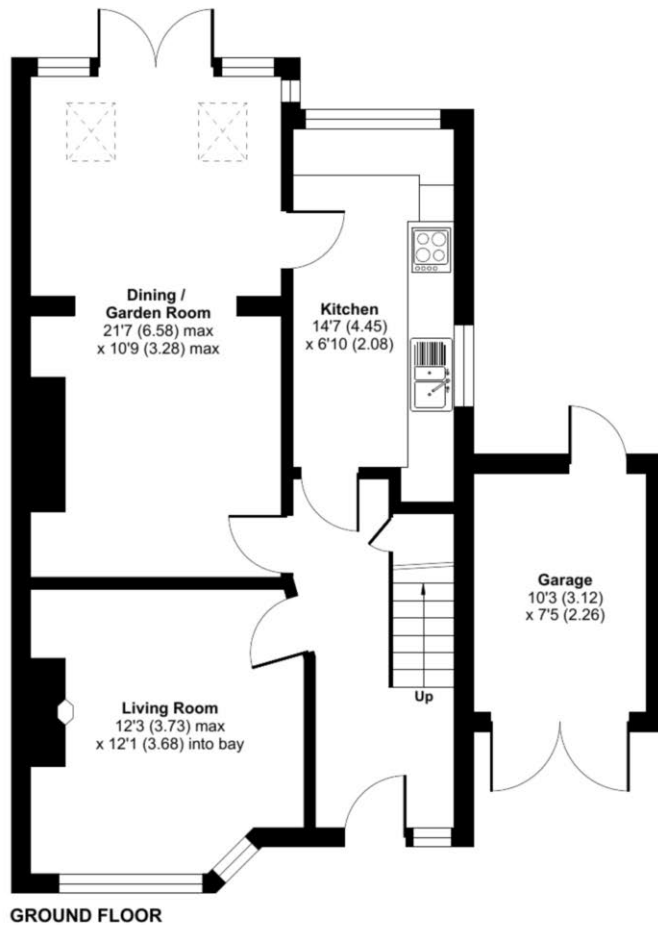

Floor plan produced in accordance with RICS Property Measurement Standards incorporating International Property Measurement Standards (IPMS2 Residential). © nlhcom 2024. Produced for James Gray. REF: 1116330

We routinely refer potential sellers and purchasers to local and national law firms to carry out the conveyancing. It is their decision whether they choose one of these law firms. In making that decision, it should be known that we receive a payment benefit of £250.00 per transaction.

These particulars are not to form part of a Sale Contract owing to the possibility of errors and/or omissions. Prospective purchasers should therefore satisfy themselves by inspection or otherwise as to their correctness. All fixtures, fittings, chattels and other items not mentioned are specifically excluded unless otherwise agreed within the Sale Contract documentaries or left in situ and gratis upon completion. The property is also sold subject to rights of way, public footpaths, easements, wayleaves, covenants and any other matters which may affect the legal title. The Agent has not formally verified the property's structural integrity, ownership, tenure, acreages, estimated square footage, planning/building regulations status or the availability/operation of services and/or appliances. Therefore prospective purchasers are advised to seek validation of all the above matters prior to expressing any formal intent to purchase.

Home Field View North, Prockters Farm, West Monkton, Taunton, Somerset, TA2 8QN
T: 01823 426 090 E: sales@jamesgrayestateagents.com W: jamesgrayestateagents.com

James
Gray

ESTATE AGENTS