



FLEXIAGENT

Market Leading, Independent Estate Agents



Kew Road Southport, PR8 4JE

Offers In Excess Of £160,000

Flexi-Agent are proud to promote this two double bedroom, extended mid-terrace property home to the open market. Located with easy access to the popular Birkdale Village with shops, cafes, bars and restaurants as well as being nearby to Kew Retail Park and Southport town centre, the property would make a perfect first time and or family purchase!

The property briefly comprises: Porch, a front lounge, kitchen, hallway leading to a downstairs bathroom.

To the first floor, there are two DOUBLE bedrooms, one with a useful built-in storage cupboard. Further stairs from the landing lead to the loft bedroom with a useful walk in wardrobe.

Externally, the property offers off-road parking to the front with a paved driveway. To the rear, there is a paved entertaining patio & a generously sized laid to lawn garden to the rear.

Freehold
Council tax band A

Viewings available upon request.

Viewing

Please contact our Flexi Agent Southport Office on 01704 889455 if you wish to arrange a viewing appointment for this property or require further information.

- Three bedrooms
- Middle terrace
- All double bedrooms
- Stylish accommodation
- Downstairs bathroom
- Driveway parking
- Generously sized rear garden
- Circa 823 square feet
- Sought after location
- Viewing is available by appointment



Floor Plan

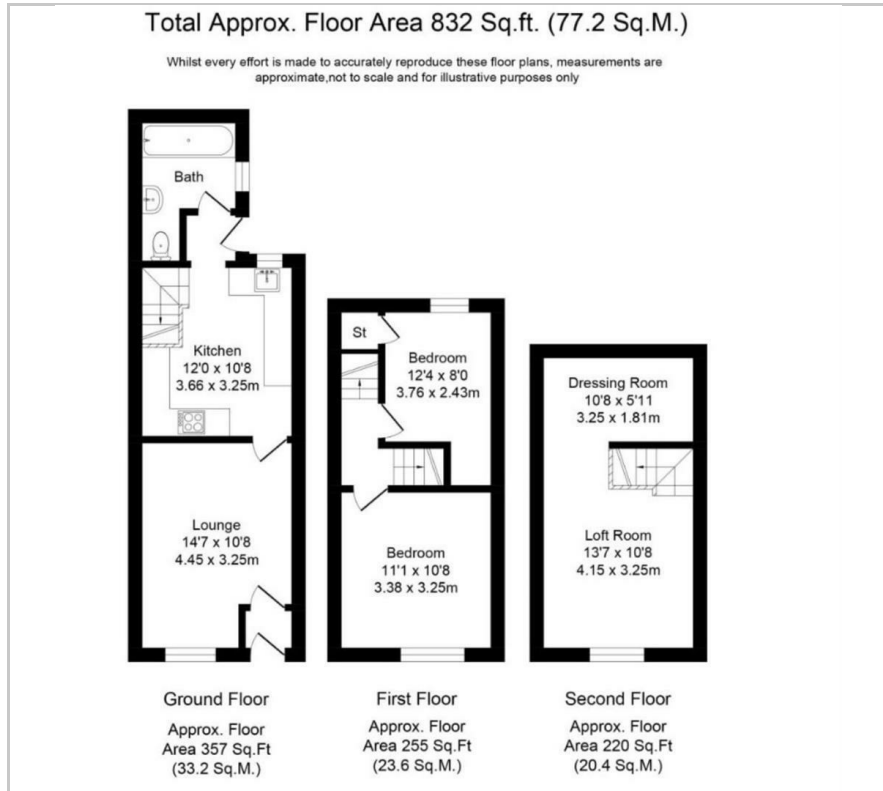

Area Map



Energy Efficiency Graph

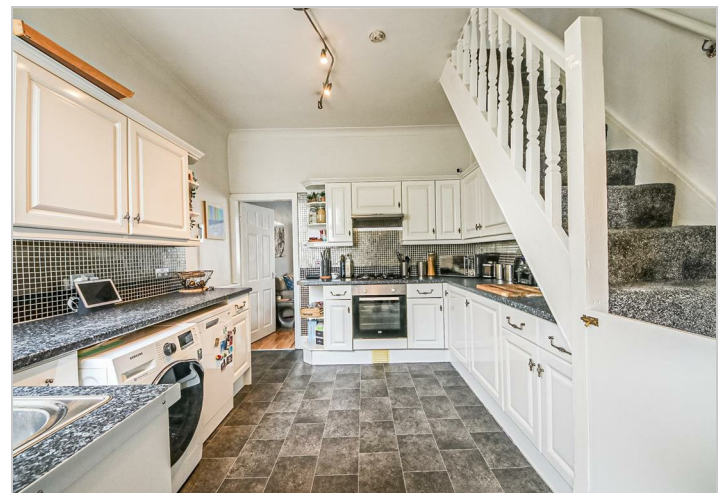
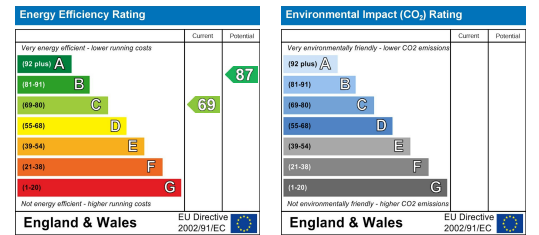

These particulars, whilst believed to be accurate are set out as a general outline only for guidance and do not constitute any part of an offer or contract. Intending purchasers should not rely on them as statements of representation of fact, but must satisfy themselves by inspection or otherwise as to their accuracy. No person in this firm's employment has the authority to make or give any representation or warranty in respect of the property.