



FLEXIAGENT

Market Leading, Independent Estate Agents



Bedford Road

Birkdale, Southport, PR8 4HP

Offers In Excess Of £200,000

Flexi Agent are delighted to present this two bedrooms semi detached property to the open market. Situated in a prime residential location within the sought after Birkdale district of Southport, being short distance to Birkdale Village & nearby transport links into Southport Town Centre. Available for purchase with NO ONWARDS CHAIN.

The property briefly comprises of; porch, front living room with bay window, rear spacious dining room, galley style kitchen, natural light filled conservatory & utility room.

The first floor briefly comprises of; two bedrooms & three piece bathroom.

Externally the property offers front driveway parking, to the rear offers a rear sun catching courtyard garden.

Viewings available upon request.

NO CHAIN
Freehold
Council tax band B
EPC D

Viewing

Please contact our Flexi Agent Southport Office on 01704 889455 if you wish to arrange a viewing appointment for this property or require further information.

- Two bedrooms
- Semi detached, circa 1262 sqft
- NO CHAIN
- Close to Birkdale village
- Front bay window living room
- Rear dining room
- Galley style kitchen
- Front driveway parking
- Rear courtyard garden
- Viewings available upon request



Floor Plan



Area Map



Energy Efficiency Graph

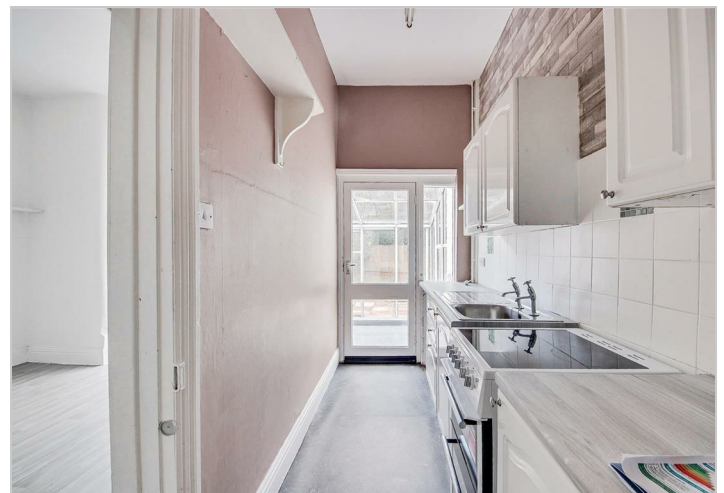
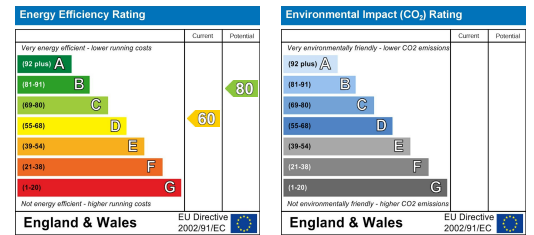

These particulars, whilst believed to be accurate are set out as a general outline only for guidance and do not constitute any part of an offer or contract. Intending purchasers should not rely on them as statements of representation of fact, but must satisfy themselves by inspection or otherwise as to their accuracy. No person in this firm's employment has the authority to make or give any representation or warranty in respect of the property.