



FLEXIAGENT

Market Leading, Independent Estate Agents



Salthouse Drive

Southport, PR8 6RF

50% Shared Ownership £100,000

Flexi Agent are delighted to welcome to the market this TWO DOUBLE BEDROOMS END TERRACE, 50% shared ownership property to the open market. Located a short distance from Meols Cop Retail Park, short drive from Southport town centre & Birkdale village all of which offering an abundance of local amenities, shops, cafes, bars & fantastic schools.

The property briefly comprises of; entrance hall, nicely presented kitchen breakfast room, spacious lounge & WC.

The first floor briefly comprises of; two double bedrooms & three piece family bathroom.

Externally the property offers double car side drive way & front garden, to the rear offers a sun catching garden and shed.

Viewings available upon request.

Leasehold
Monthly rent: £204.99
Service charge: £19.43 per month
Price displayed is the Shared Ownership 50%
Council tax band: B
EPC B

Viewing

Please contact our Flexi Agent Southport Office on 01704 889455 if you wish to arrange a viewing appointment for this property or require further information.

- Two double bedrooms
- End Terrace, circa 658 sqft
- Shared Ownership 50%
- Nicely presented kitchen breakfast room
- Spacious lounge
- Three piece family bathroom
- Side driveway parking
- Rear sun catching garden
- Short distance from Meols Cop Retail Park
- Viewings available upon request



Floor Plan

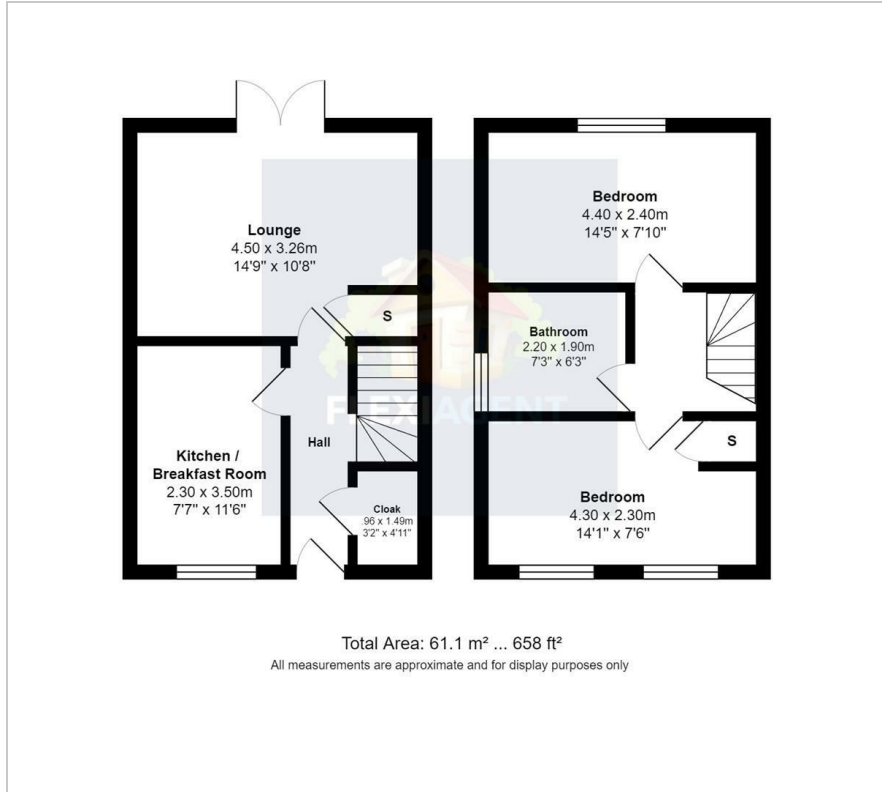

Area Map



Energy Efficiency Graph

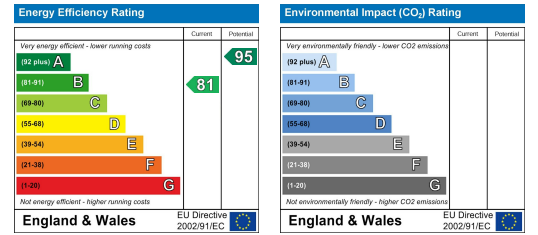

These particulars, whilst believed to be accurate are set out as a general outline only for guidance and do not constitute any part of an offer or contract. Intending purchasers should not rely on them as statements of representation of fact, but must satisfy themselves by inspection or otherwise as to their accuracy. No person in this firm's employment has the authority to make or give any representation or warranty in respect of the property.