



FLEXIAGENT

Market Leading, Independent Estate Agents



Halsall Road

Southport, PR8 3DB

Offers In The Region Of £300,000

Flexi Agent is proud to present this three bedroom semi-detached family home to the open market. The property is located in-between Birkdale & Ainsdale village with nearby transport links. This home is situated only a short distance from both Hillside & Royal Birkdale Golf Clubs.

The property briefly comprises of; entrance porch, WC, front living room with bay window, open plan lounge leading to dining / conservatory, nicely presented galley style kitchen.

The first floor briefly comprises of; three sizeable bedrooms with master featuring storage wardrobe & four piece family bathroom.

Externally the property offers front driveway parking, to the rear offers courtyard entertainment area followed by a nicely presented sun catching garden area & detached garage.

Viewings available upon request.

Freehold
Council tax band: C
EPC: D

Viewing

Please contact our Flexi Agent Southport Office on 01704 889455 if you wish to arrange a viewing appointment for this property or require further information.

- Three bedroom
- Semi detached
- Front living room with bay window
- Open plan lounge
- Dining room / conservatory
- Nicely presented galley style kitchen
- Four piece family bathroom & WC
- Driveway parking
- Entertainment area & sun catching garden
- Viewings available upon request



Floor Plan

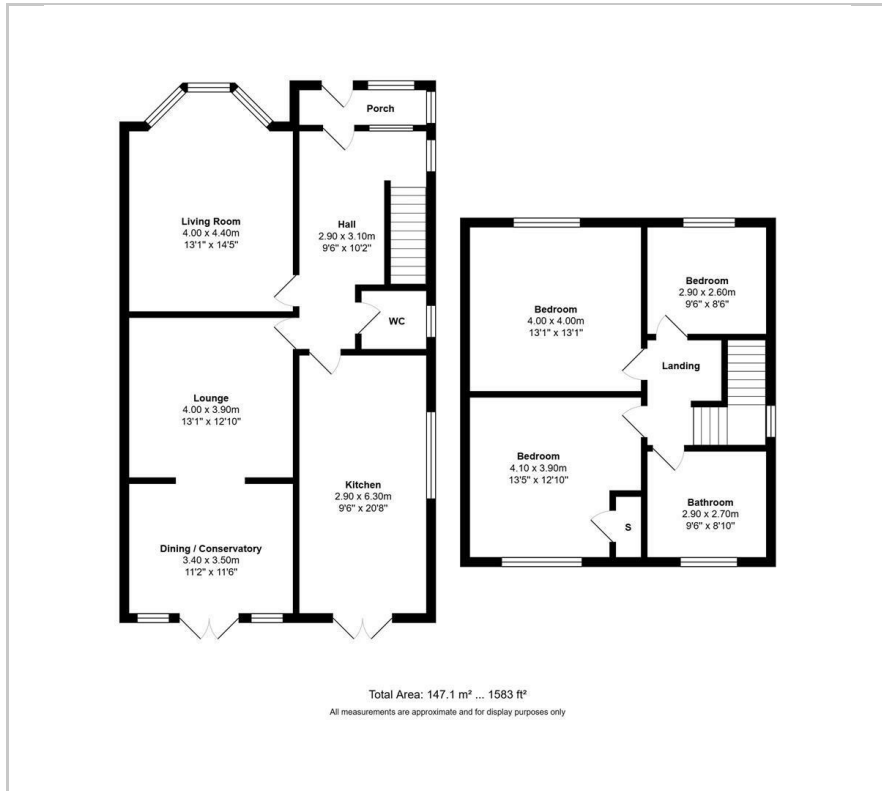

Area Map



Energy Efficiency Graph

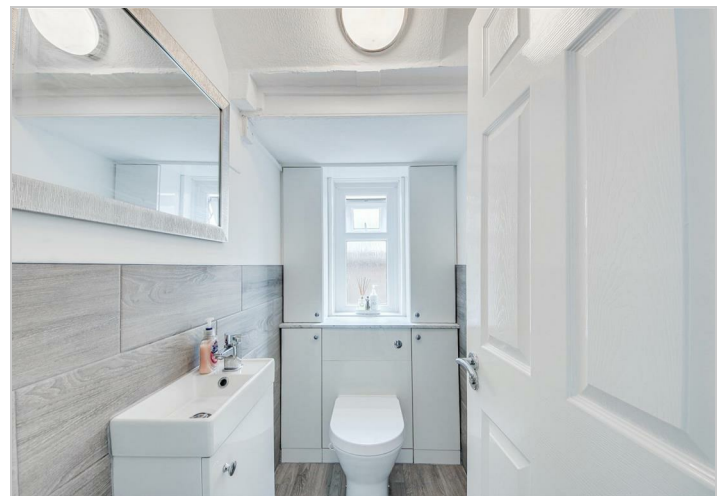
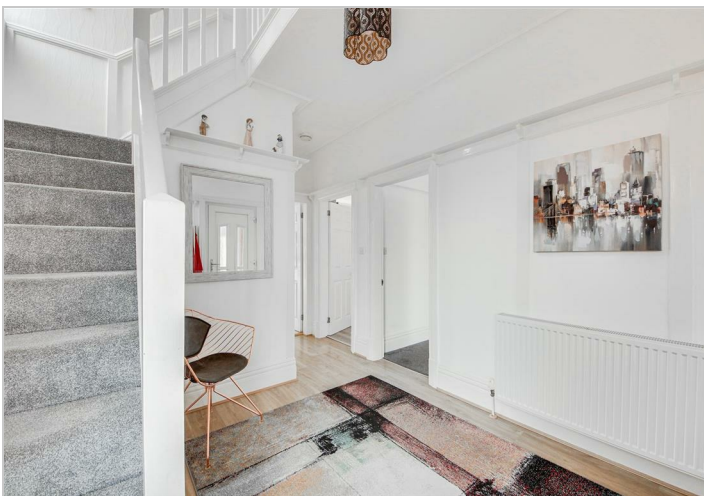
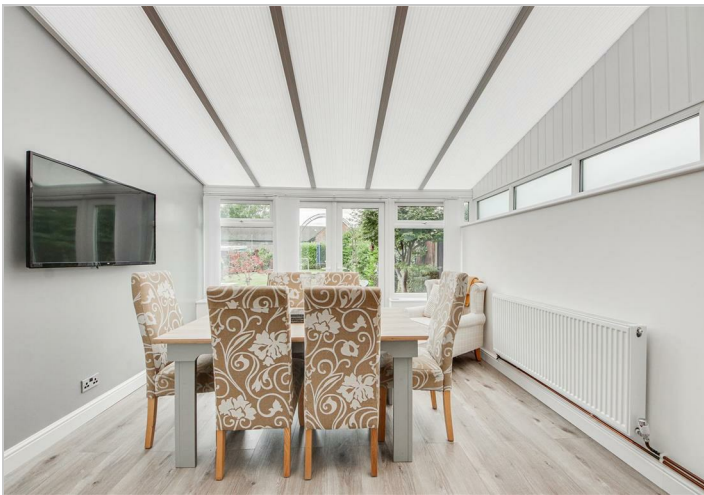
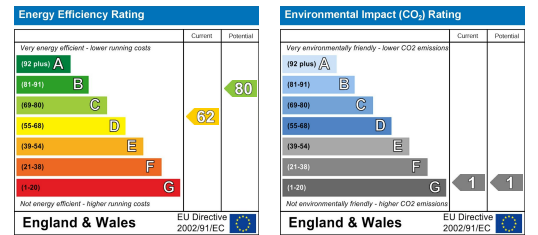

These particulars, whilst believed to be accurate are set out as a general outline only for guidance and do not constitute any part of an offer or contract. Intending purchasers should not rely on them as statements of representation of fact, but must satisfy themselves by inspection or otherwise as to their accuracy. No person in this firm's employment has the authority to make or give any representation or warranty in respect of the property.