



# FLEXIAGENT

Market Leading, Independent Estate Agents

**PLOT 4 - HOUSE TYPE D - PROPOSED**  
 Detached, 1.5-storey, 3-bed dormer bungalow GIA 120m<sup>2</sup>/ 1,292sqft + double garage GIA 36m<sup>2</sup>/ 388sqft

**Materials:**  
 Roof: Marley Eggemore smooth slate grey tiles  
 Walls: White render  
 Doors: Timber GRP wood-effect  
 Windows: White UPVC double-glazed windows glazed doors  
 Soffits, fascias, rainwater goods: White UPVC  
 Downers: Lead  
 Sofflights: Vola-type

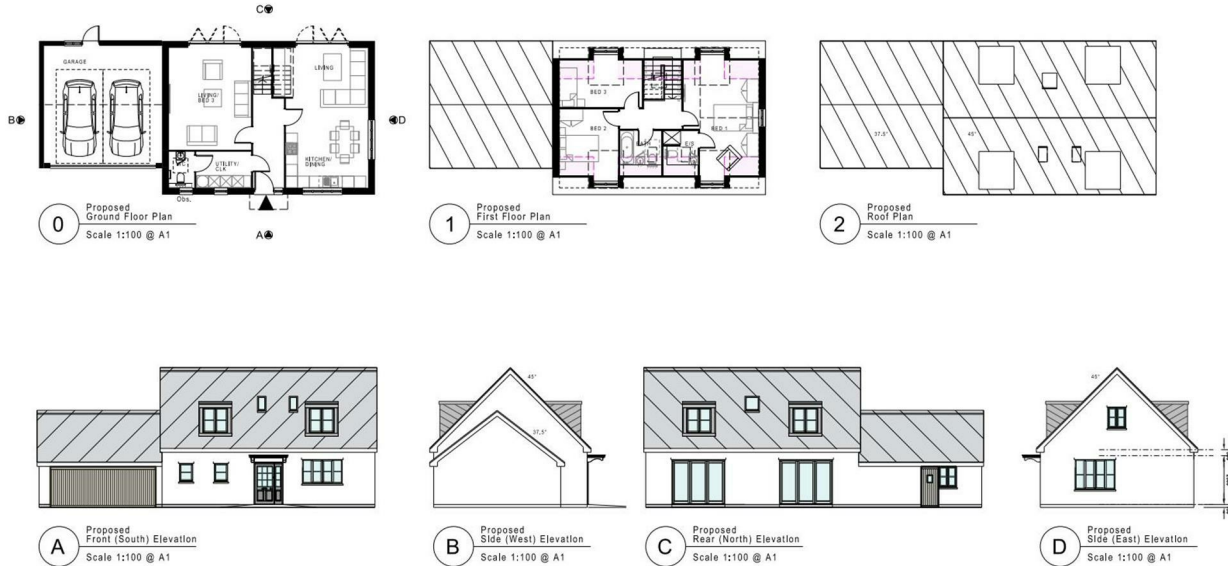

CLIENT C MARSHALL	
JOB BESCAR GOODS YARD BESCAR LANE, SCARISBRICK	
DRAWING PROPOSED - PLOT 4 GA PLANS AND ELEVATIONS	
NO. 01	REVISION
A	27/05/24 ALL PLANNING APPLICATION
Scale: 1:100	Sheet: 1051.307
Scale: 1:100	Date: 27.04.22
Scale: 1:500	Revision: A

## Bescar Lane

### Scarisbrick, L40 9QH

# Guide Price £450,000

\*\*\*FOR SALE BY AUCTION\*\*\*  
 \*\*\*AUCTION START TIME: 10AM WEDNESDAY 17TH JULY 2024\*\*\*  
 \*\*\*AUCTION END TIME: 12PM WEDNESDAY 17TH JULY 2024\*\*\*

\*\*\*ATTENTION DEVELOPERS - PLANNING PERMISSION GRANTED FOR FOUR, 3 BEDROOM DETACHED HOUSES WORTH CIRCA £450,000 EACH - GDV £1,800,000\*\*\*

Approximately 2 acres in total  
 Circa. 0.54 acres former goods yard / employment land  
 Additional rear greenbelt land of approximately 1.5 acres  
 Employment Owner Occupier opportunity  
 Attractive West Lancs semi-rural location  
 Existing residential development planning permission in place for goods yard for four detached dwellings (planning Ref 2022/0568/ARM)

Network Rail currently occupy the sites by way of two separate licensing agreements. The front goods yard section is at a rental of £22,500 per annum, expiry September 2024. The rear greenbelt site is producing £25,000 per annum expiry

- Planning permission GRANTED for four DETACHED HOUSES
- Approximately 2 acres in total
- Circa. 0.54 acres former goods yard / employment land
- Employment Owner Occupier opportunity
- Attractive West Lancs semi-rural location
- ATTENTION INVESTORS
- Excellent Development Opportunity
- Highly Sought After Location
- GDV CIRCA
- NO CHAIN

### Viewing

Please contact our Flexi Agent Southport Office on 01704 889455 if you wish to arrange a viewing appointment for this property or require further information.

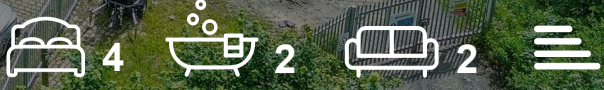



## Floor Plan



## Area Map

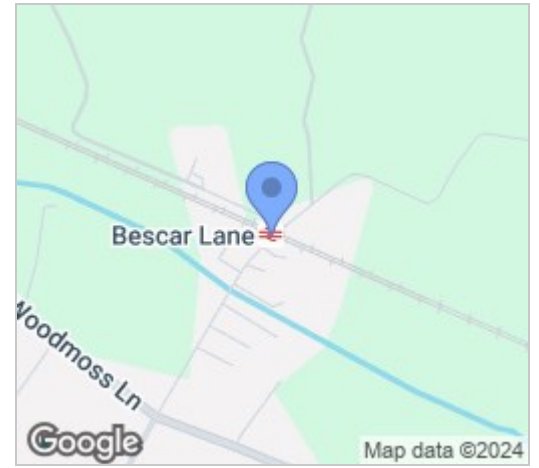

## Energy Efficiency Graph

Energy Efficiency Rating		Environmental Impact (CO <sub>2</sub> ) Rating	
Current	Potential	Current	Potential
Very energy efficient - lower running costs		Very environmentally friendly - lower CO <sub>2</sub> emissions	
(92-91) <b>A</b>		(92 plus) <b>A</b>	
(81-91) <b>B</b>		(81-91) <b>B</b>	
(69-80) <b>C</b>		(69-80) <b>C</b>	
(55-68) <b>D</b>		(55-68) <b>D</b>	
(39-54) <b>E</b>		(39-54) <b>E</b>	
(21-38) <b>F</b>		(21-38) <b>F</b>	
(1-20) <b>G</b>		(1-20) <b>G</b>	
Not energy efficient - higher running costs		Not environmentally friendly - higher CO <sub>2</sub> emissions	
<b>England &amp; Wales</b>		<b>England &amp; Wales</b>	
EU Directive 2002/91/EC		EU Directive 2002/91/EC	

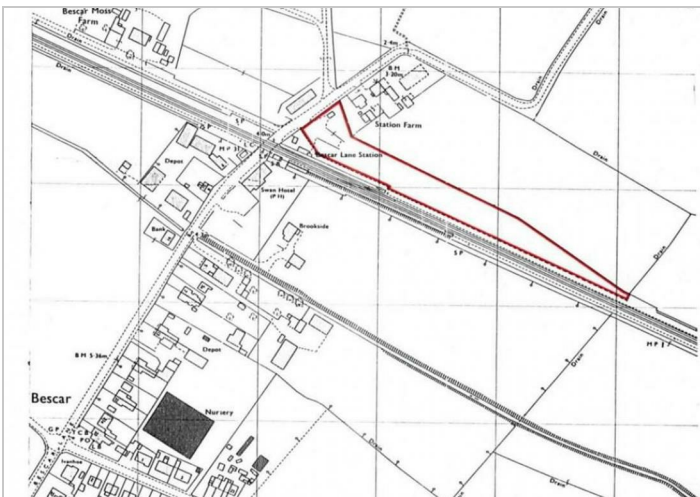

These particulars, whilst believed to be accurate are set out as a general outline only for guidance and do not constitute any part of an offer or contract. Intending purchasers should not rely on them as statements of representation of fact, but must satisfy themselves by inspection or otherwise as to their accuracy. No person in this firm's employment has the authority to make or give any representation or warranty in respect of the property.