



FLEXIAGENT



Upper Aughton Road

Southport, PR8 5ND

£1,200 Per Month

Flexi-Agent is delighted to present this well-presented three-bedroom semi-detached property to the rental market. Located in this sought-after residential area of Birkdale, it is surrounded by a wealth of local amenities, has easy access to local transport links & is close to both Birkdale village & Southport town centre.

The property briefly comprises; Welcoming hall area, spacious & bright living room, dining room and a modern kitchen.

To the first floor 3 well-proportioned bedrooms and a Family Bathroom.

Externally the property benefits from a sun catching rear garden.

Viewings available on request.

Council Tax Band A
Deposit £1384.61

Viewing

Please contact our Flexi-Agent Southport Lettings Office on 01704 889455 if you wish to arrange a viewing appointment for this property or require further information.

- Three bedrooms
- Semi detached
- Sought after location
- Close proximity to Birkdale Village
- Modern Kitchen
- Recently redecorated
- Sun catching garden
- Council Tax Band A
- Deposit £1384.61
- Viewings available on request.



3



1



2



Floor Plan



Area Map



Energy Efficiency Graph

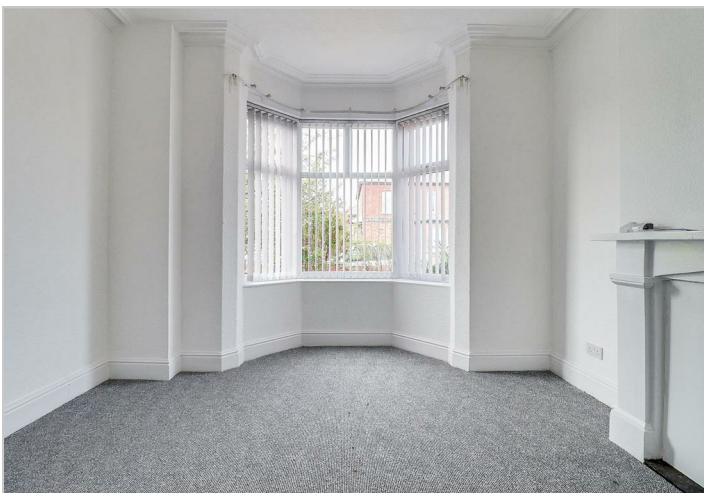
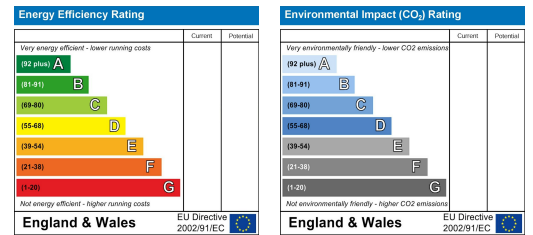

These particulars, whilst believed to be accurate are set out as a general outline only for guidance and do not constitute any part of an offer or contract. Intending purchasers should not rely on them as statements of representation of fact, but must satisfy themselves by inspection or otherwise as to their accuracy. No person in this firm's employment has the authority to make or give any representation or warranty in respect of the property.