



FLEXIAGENT

Market Leading, Independent Estate Agents



Marshside Road

Southport, PR9 9TE

Offers In Excess Of £300,000

Flexi Agent are pleased to offer this NO CHAIN three bedroom detached bungalow to the open sales market.

Situated in Marshside, this property offers a semi-rural feel whilst providing immediate access to a wealth of amenities, award winning schools, Churchtown Village and Southport Town Centre a short drive away.

The property briefly comprises: welcoming porch, three nicely sized bedrooms, spacious lounge & reception room, shaker style kitchen with plenty of natural light from the adjoining sizeable conservatory.

Externally, the property offers private driveway area to the front for a number of cars, detached garage, to the rear offers a large sun catching garden. Property is approx a third of an acre size.

Early inspection of the property is highly recommended to fully appreciate this property.

NO CHAIN
Freehold
Council tax band: D
EPC: D

- Three bedroom bungalow detached
- NO CHAIN
- Bedrooms all nicely sized
- Spacious lounge & reception room
- Shaker style kitchen with plenty of natural light
- Conservatory
- Plenty of parking space to the front
- Deatched garage
- Large sun catching garden
- Viewing is available immediately by appointment

Viewing

Please contact our Flexi Agent Southport Office on 01704 889455 if you wish to arrange a viewing appointment for this property or require further information.



Floor Plan

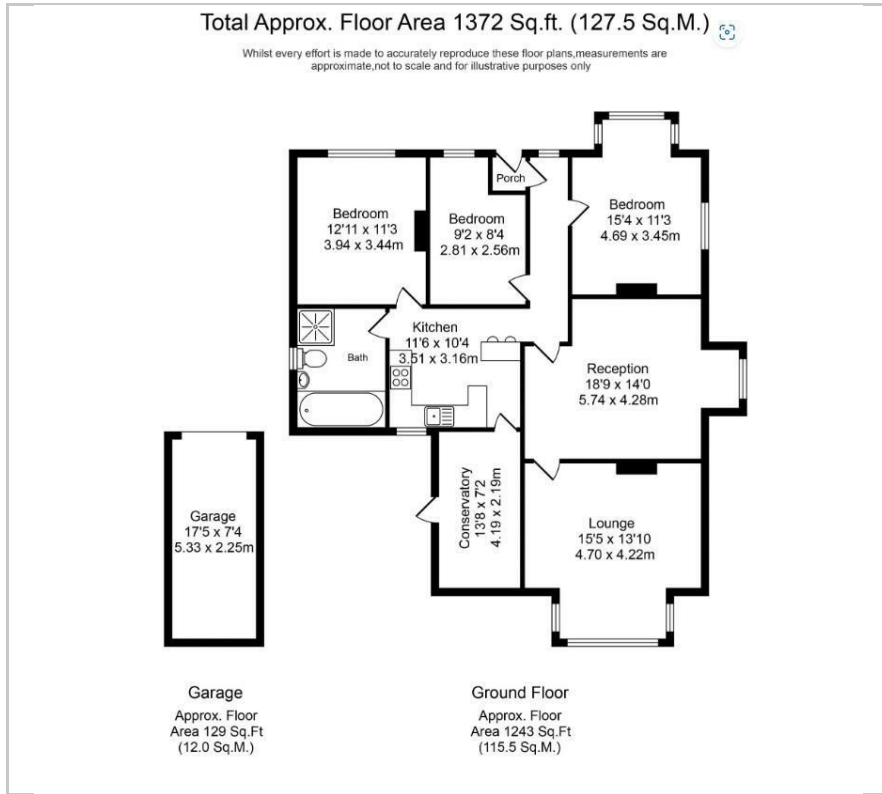

Area Map



Energy Efficiency Graph

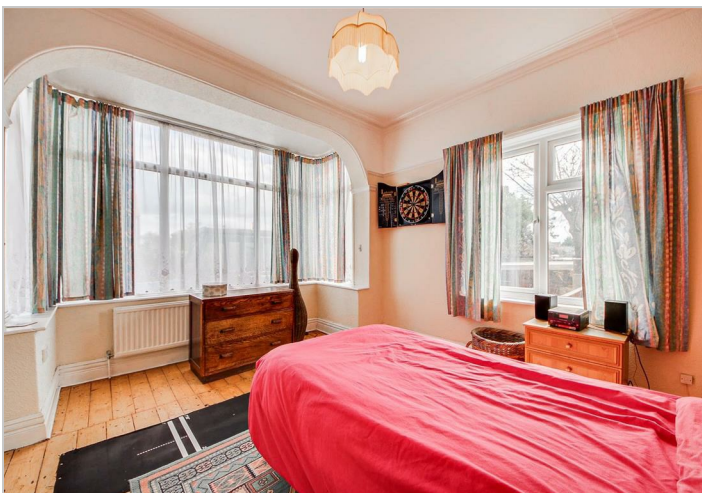
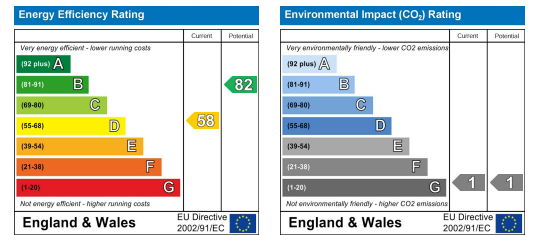

These particulars, whilst believed to be accurate are set out as a general outline only for guidance and do not constitute any part of an offer or contract. Intending purchasers should not rely on them as statements of representation of fact, but must satisfy themselves by inspection or otherwise as to their accuracy. No person in this firm's employment has the authority to make or give any representation or warranty in respect of the property.