



FLEXIAGENT

Market Leading, Independent Estate Agents



Lethbridge Road

Southport, PR8 6JA

Offers In Excess Of £425,000

Flexi-Agent are pleased to welcome this five bedroom detached NO CHAIN property situated in a popular residential location situated close to amenities and rail links. Local shops and cafes short walk or drive away, especially from Southport town centre.

The property briefly comprises main floor; entrance porch, bay window reception room & living room, bathroom & WC, dining room, spacious kitchen.

The first floor comprises of four bedrooms, bathroom & WC.

To the second floor is the fifth bedroom with plenty of natural light.

Externally, this property offers private paved driveway with garage & front garden, to the rear offers a spacious sun catching garden.

Viewing is available immediately by appointment

NO CHAIN
FREEHOLD
Council Tax band: F
EPC: D

Viewing

Please contact our Flexi Agent Southport Office on 01704 889455 if you wish to arrange a viewing appointment for this property or require further information.

- Five bedroom detached
- Entrance porch
- Bay window reception room & living room
- Ground floor WC
- Well presented kitchen & diner
- Two piece bathroom & WC
- Private paved driveway with garage
- Front and rear sun catching garden
- NO CHAIN
- Viewings available upon request.



5



2



2



D

Floor Plan

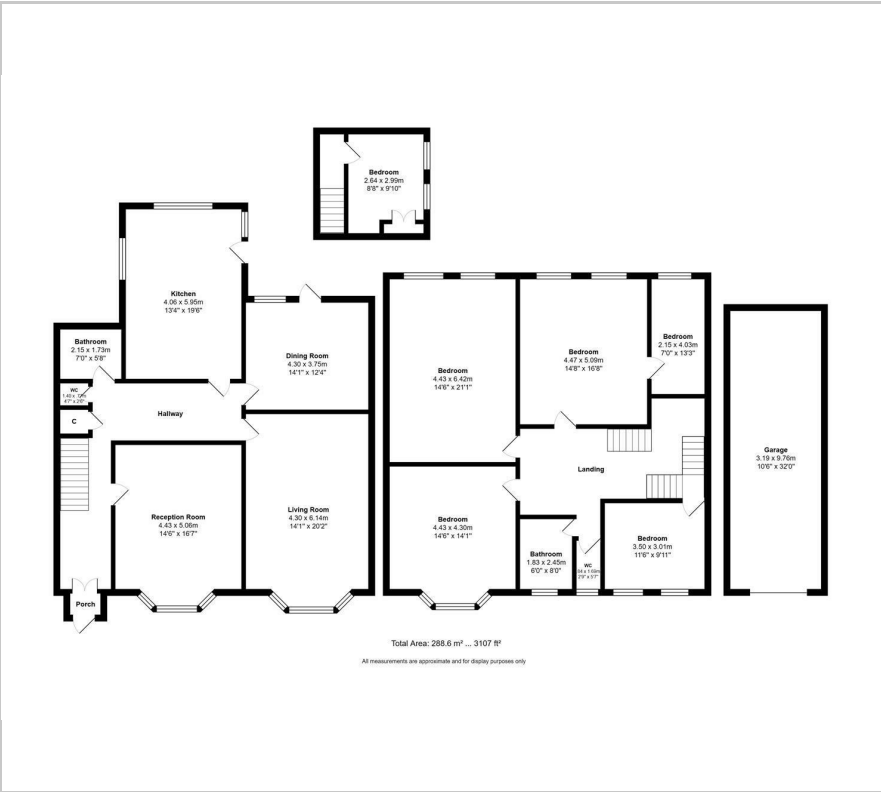

Area Map

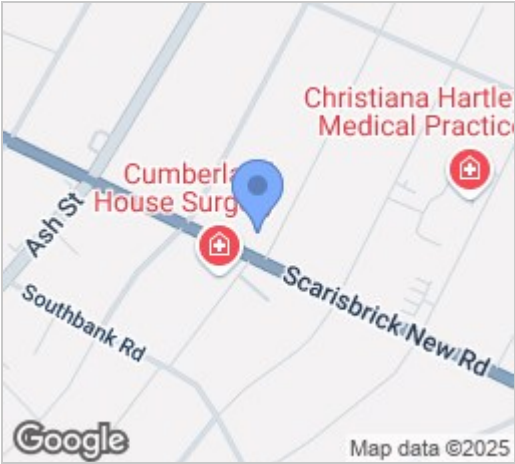

Energy Efficiency Graph

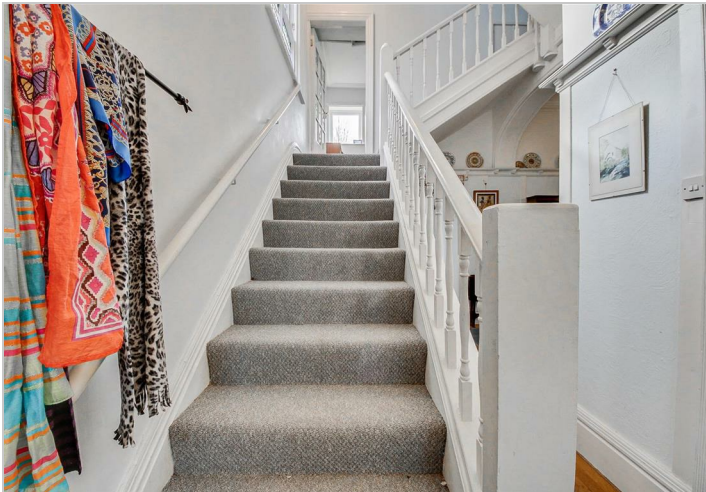
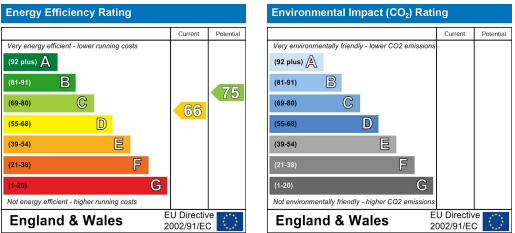

These particulars, whilst believed to be accurate are set out as a general outline only for guidance and do not constitute any part of an offer or contract. Intending purchasers should not rely on them as statements of representation of fact, but must satisfy themselves by inspection or otherwise as to their accuracy. No person in this firms employment has the authority to make or give any representation or warranty in respect of the property.