



FLEXIAGENT

Market Leading, Independent Estate Agents



Churchgate

Southport, PR9 7JH

Offers In The Region Of £425,000

Flexi-Agent are delighted to offer this attractive four bedroom, substantially extended semi-detached property to the open market. The property is located in the sought after residential area of Churchtown, this property is surrounded by a wealth of amenities, and is a stones throw from Churchtown village & the famous Hesketh Golf Links.

This grand property which benefits from a **DOUBLE STOREY SIDE EXTENSION** briefly comprises; Storm porch, welcoming hallway, spacious lounge with a bay window and fireplace. In addition, the property holds a dining room a decorative fireplace, a front reception room, a rear sitting room with glass sliding doors granting access to the rear, a modern open plan shaker style kitchen, an essential utility room that also provides access to the rear and a WC situated under stairs.

Stairs to the first floor leads to four well-proportioned bedrooms, one of which including a fabulous ensuite. Further on the landing, there is a family sized four piece contemporary fitted bathroom.

Externally, the property boasts an external build including a games room, a study and a second WC. To the front of the property, it presents to you a driveway accompanied with a well-maintained front garden. The rear of the establishment holsters an expansive wrap around rear garden with both a patio area and a Astro turf patch offering low maintenance to it's occupants.

Early inspection of this property is strongly recommended to fully appreciate the accommodation on offer.

- Semi-detached family home, circa 2635 square feet
- Four well-proportioned bedrooms
- Four fantastic reception rooms
- Modern open plan shaker style kitchen & utility room
- Family sized contemporary bathroom & en-suite
- Two WC's
- Expansive wrap around rear garden with an external build including a games room & study accompanied with a WC
- Paved driveway & garage
- Located in the sought after residential area of Churchtown, this property is surrounded by a wealth of amenities, and is a stones throw from Churchtown village and the famous Hesketh Golf Links
- Viewings available upon request

Viewing

Please contact our Flexi Agent Southport Office on 01704 889455 if you wish to arrange a viewing appointment for this property or require further information.



4



2



4



C

Floor Plan

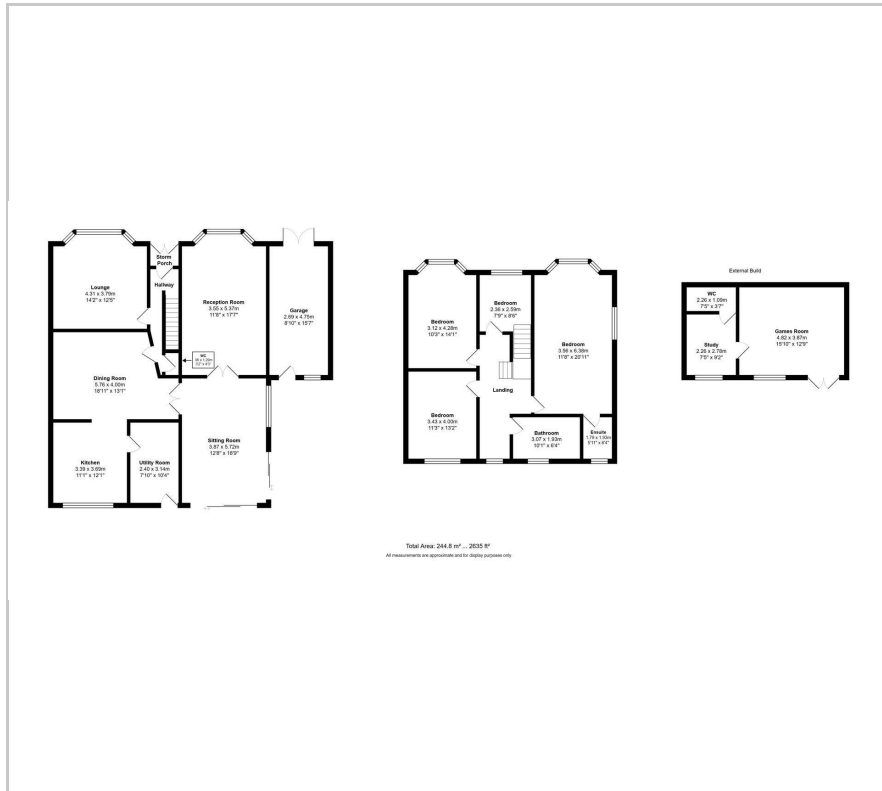

Area Map



Energy Efficiency Graph

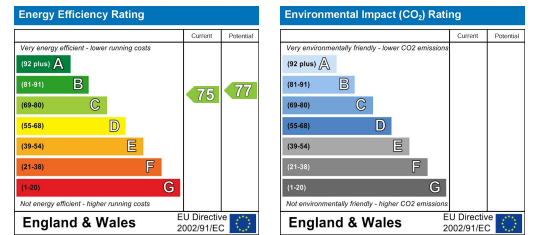

These particulars, whilst believed to be accurate are set out as a general outline only for guidance and do not constitute any part of an offer or contract. Intending purchasers should not rely on them as statements of representation of fact, but must satisfy themselves by inspection or otherwise as to their accuracy. No person in this firm's employment has the authority to make or give any representation or warranty in respect of the property.