

GENERAL NOTES:  
 1. THIS DRAWING IS TO BE READ IN CONJUNCTION WITH THE OTHER RELEVANT CONSULTANTS DRAWINGS.  
 2. ALL FINISHES ARE TO CONFORM TO THE CURRENT BUILDING REGULATIONS.  
 3. REFER TO A SEPARATE DOCUMENT FOR THE DESIGNERS RISK ASSESSMENT.  
 4. ALL WORKS OR MATERIALS INDICATED ON THIS DRAWING ARE TO BE TO THE LATEST RELEVANT BRITISH STANDARDS AND CARRIED OUT IN ACCORDANCE WITH THE BRITISH STANDARDS CODES OF PRACTICE OR RECOGNIZED INSTITUTE OR TRADE ASSOCIATION RECOMMENDATIONS AND PUBLICATIONS.

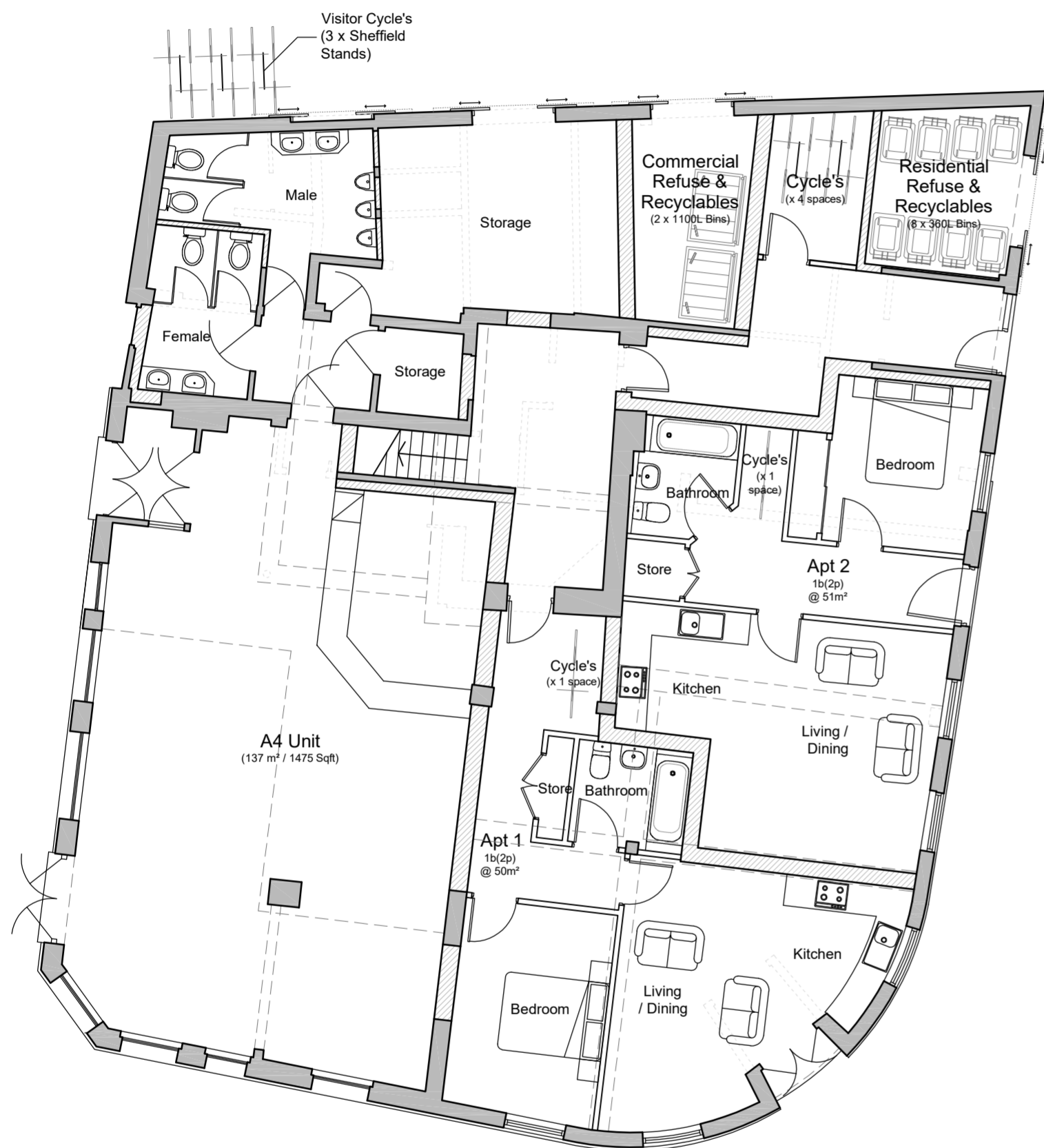

Proposed Ground Floor Plan

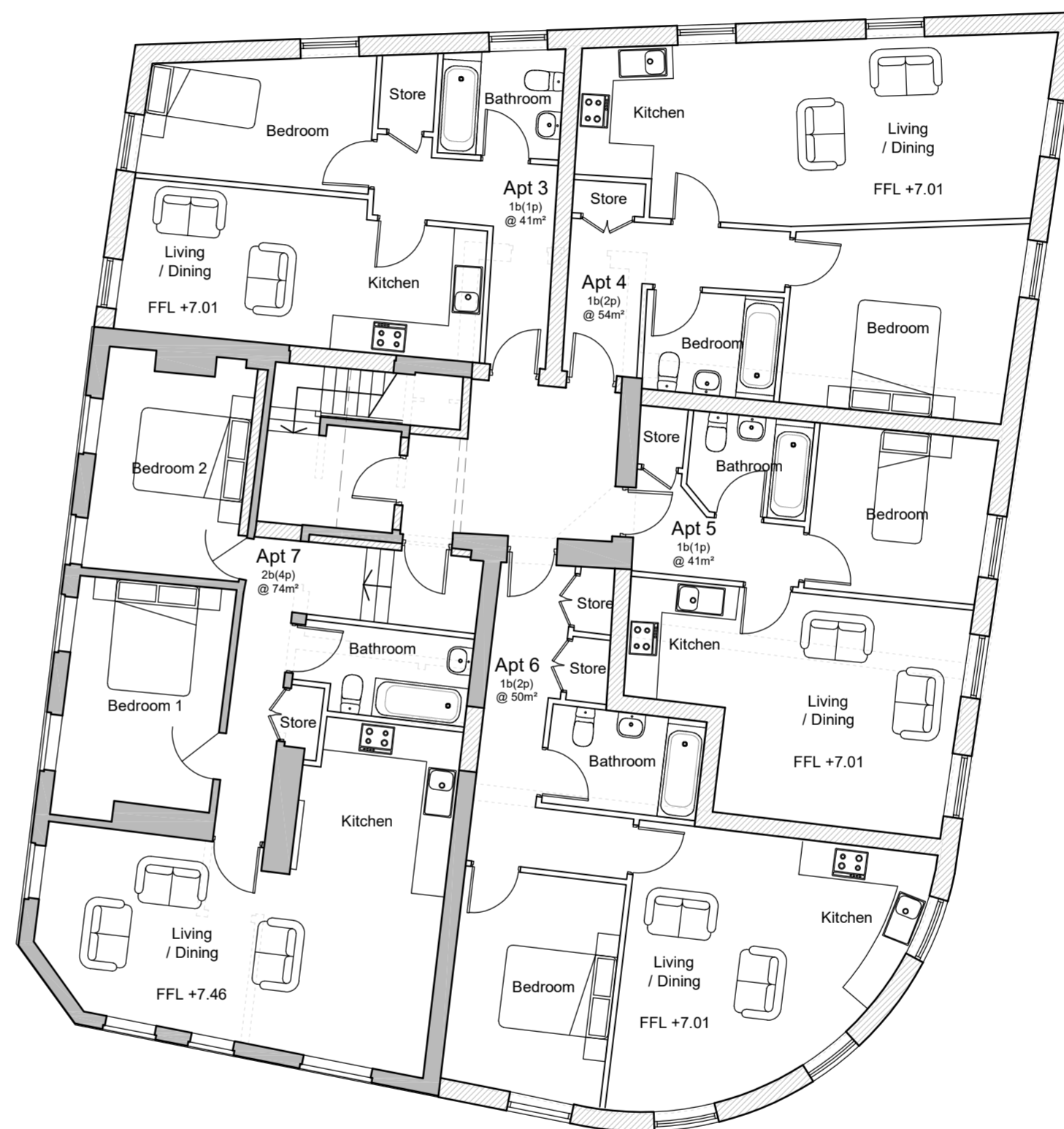

Proposed First Floor Plan

- Key**
- Existing Walls.
  - Proposed Walls.
  - Removed Walls.



1:100 scale

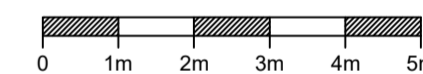

Revision	Date	Description	Dwn	Chkd
P2	Feb 2019	Adjusted to comments received.	TH	
P1	Sept 2018	Submitted for Pre-Application advice.	TH	

**PLC** ARCHITECTS  
 Lansdowne House  
 25-26 Hampshire Terrace  
 Portsmouth PO1 2QF  
 Hampshire England  
 Tel: (023) 92 755 333  
 E-Mail: admin@plcarchitects.com  
 Web: www.plcarchitects.com

Client:

Project:  
 The George & Dragon  
 70 South St,  
 Gosport, PO12 1ES

Drawing Title:  
 Proposed Ground Floor Plan  
 Proposed First Floor Plan

Drawn By	Date	Checked By	Date	Approved By	Date
TH	Sept '18				

Drawing No.	Revision	Scale
18 - 3084 - 101	P2	1:100 @ A2

PLC ARCHITECTS © COPYRIGHT RESERVED 2017  
 NOT TO BE SCALED. DIMENSIONS TO BE CHECKED ON SITE  
 SCALING ONLY FOR LOCAL AUTHORITY PURPOSES