

GENERAL NOTES:  
1. THIS DRAWING IS TO BE READ IN CONJUNCTION WITH THE OTHER RELEVANT CONSULTANTS DRAWINGS.  
2. ALL FINISHES ARE TO CONFORM TO THE CURRENT BUILDING REGULATIONS.  
3. REFER TO A SEPARATE DOCUMENT FOR THE DESIGNERS RISK ASSESSMENT.  
4. ALL WORKS OR MATERIALS INDICATED ON THIS DRAWING ARE TO BE TO THE LATEST RELEVANT BRITISH STANDARDS AND CARRIED OUT IN ACCORDANCE WITH THE BRITISH STANDARDS CODES OF PRACTICE OR RECOGNIZED INSTITUTE OR TRADE ASSOCIATION RECOMMENDATIONS AND PUBLICATIONS.

no access to survey

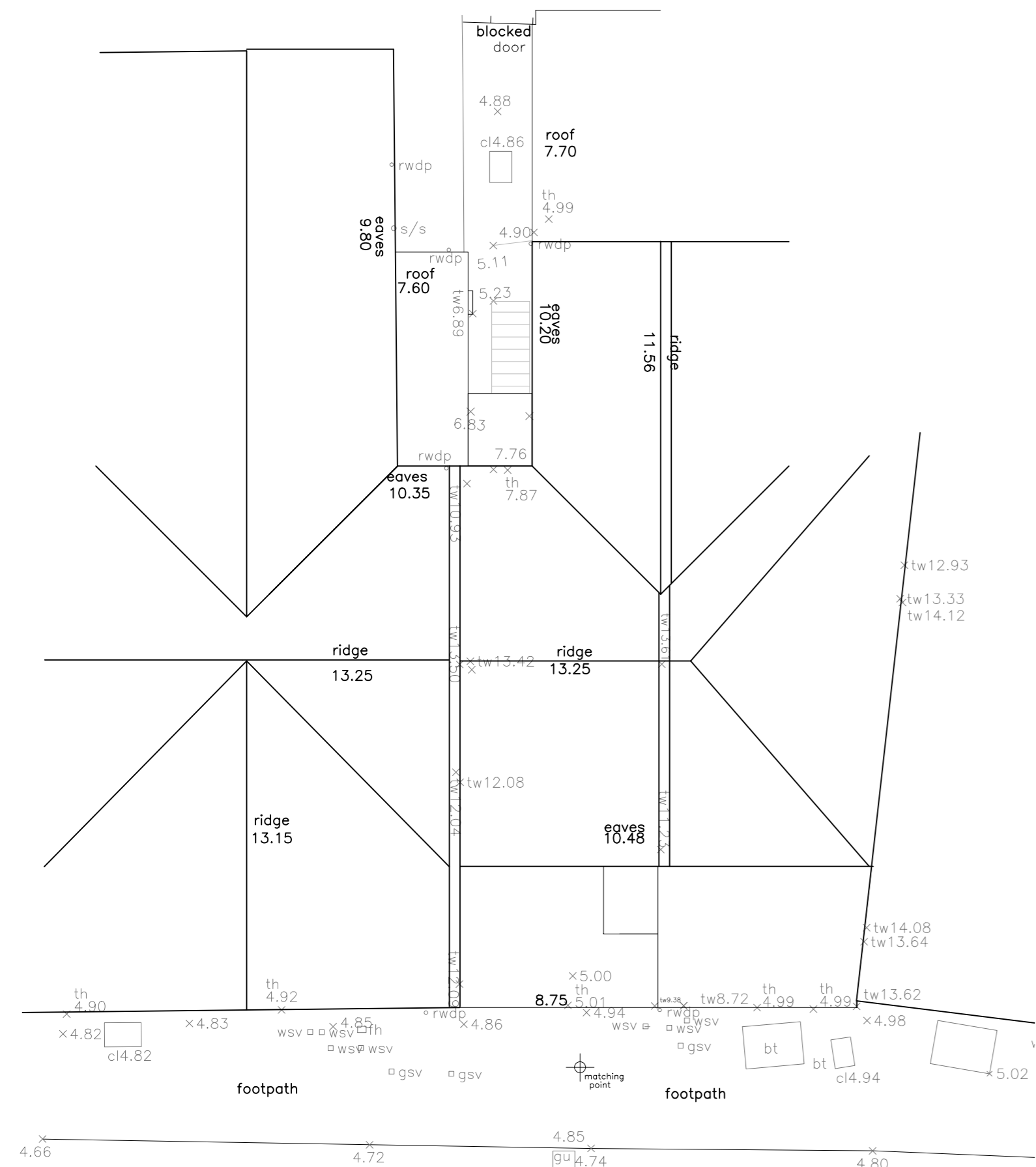

Proposed Roof Plan

ALBERT ROAD

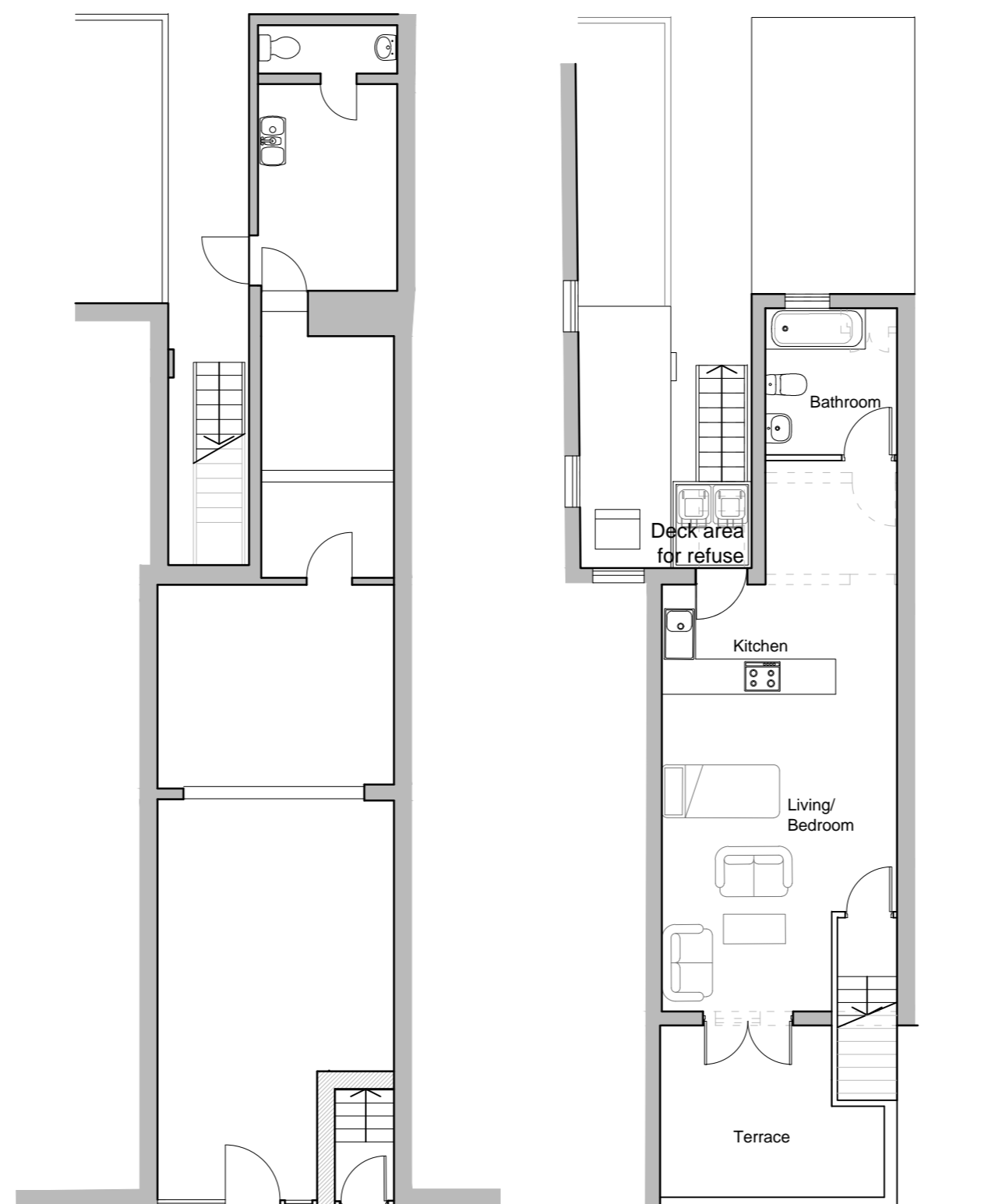

Proposed Ground Floor Plan

Proposed First Floor Plan

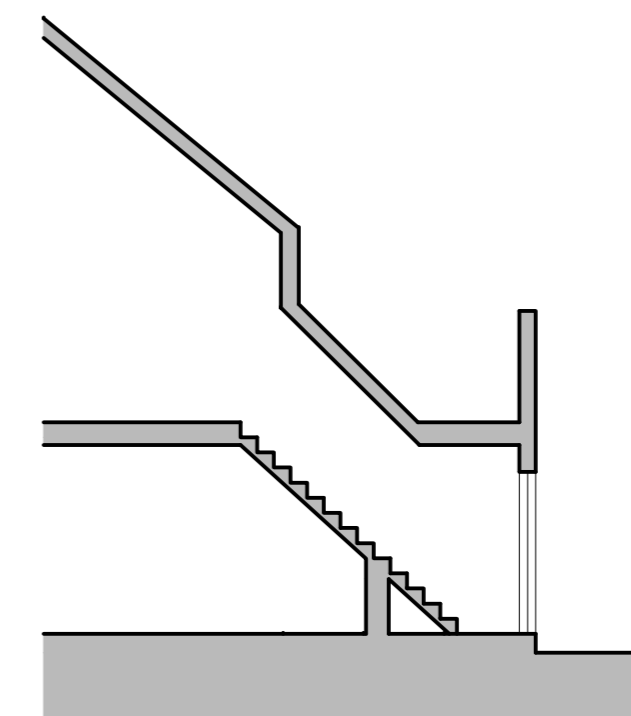

Proposed Section B - B'

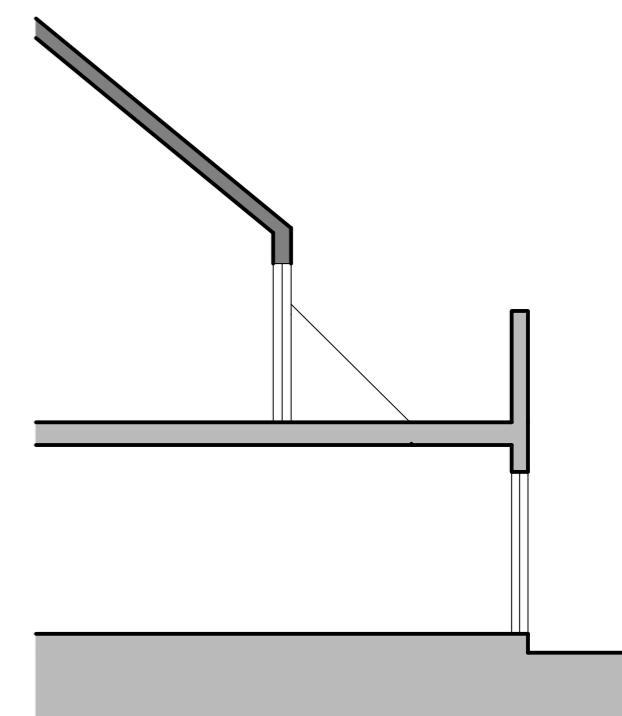

Proposed Section A - A'

1:100 scale

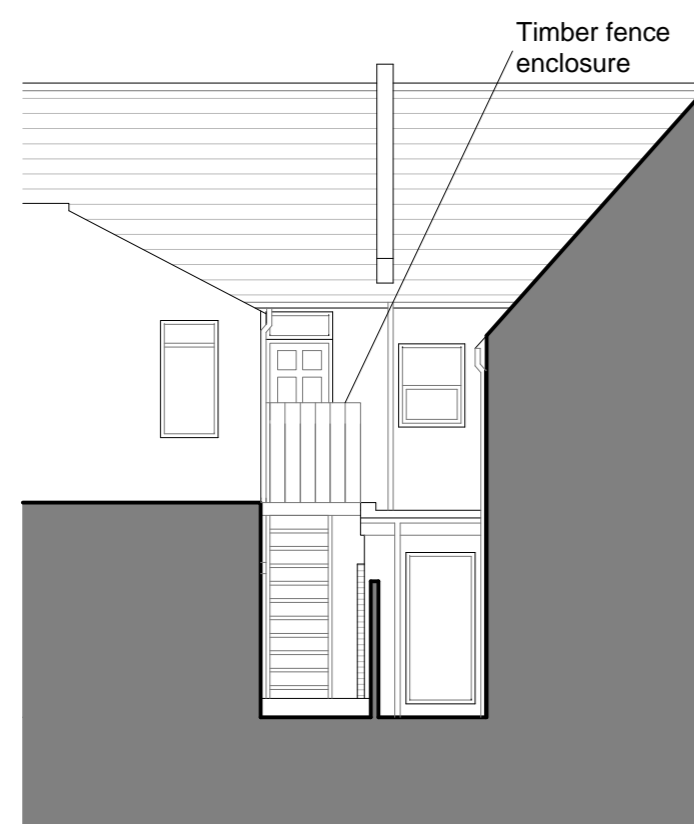
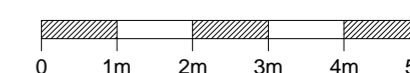

Proposed North Elevation



Proposed South Elevation

P2	March 2017	Cycle store removed	IHI
P1	Jan 2017	Planning application	IHI

PLC ARCHITECTS  
 Lansdowne House  
 25-26 Hampshire Terrace  
 Portsmouth PO1 2QF  
 Hampshire England  
 Tel: (023) 92 755 333  
 E-Mail: admin@plcarchitects.com  
 Web: www.plcarchitects.com

Client:  
 Project:  
 173 Albert Rd  
 Portsmouth  
 Southsea  
 PO4 0JW

Drawing Title:  
 Proposed Plans, Elevations and Sections

Drawn By	Date	Checked By	Date	Approved By	Date
IHI	Jan '17				
Drawing No.	Revision	Scale			
16.2211.101	P2	1:100@A2			

PLC ARCHITECTS © COPYRIGHT RESERVED 2015  
 NOT TO BE SCALED. DIMENSIONS TO BE CHECKED ON SITE  
 SCALING ONLY FOR LOCAL AUTHORITY PURPOSES