

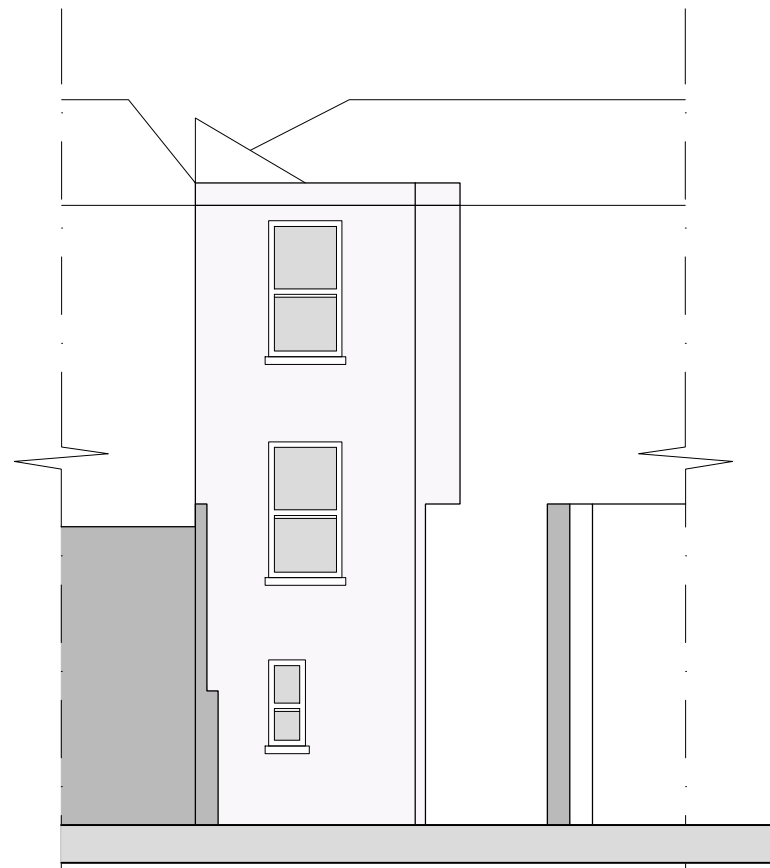

Existing Front Elevation  
Scale 1:100

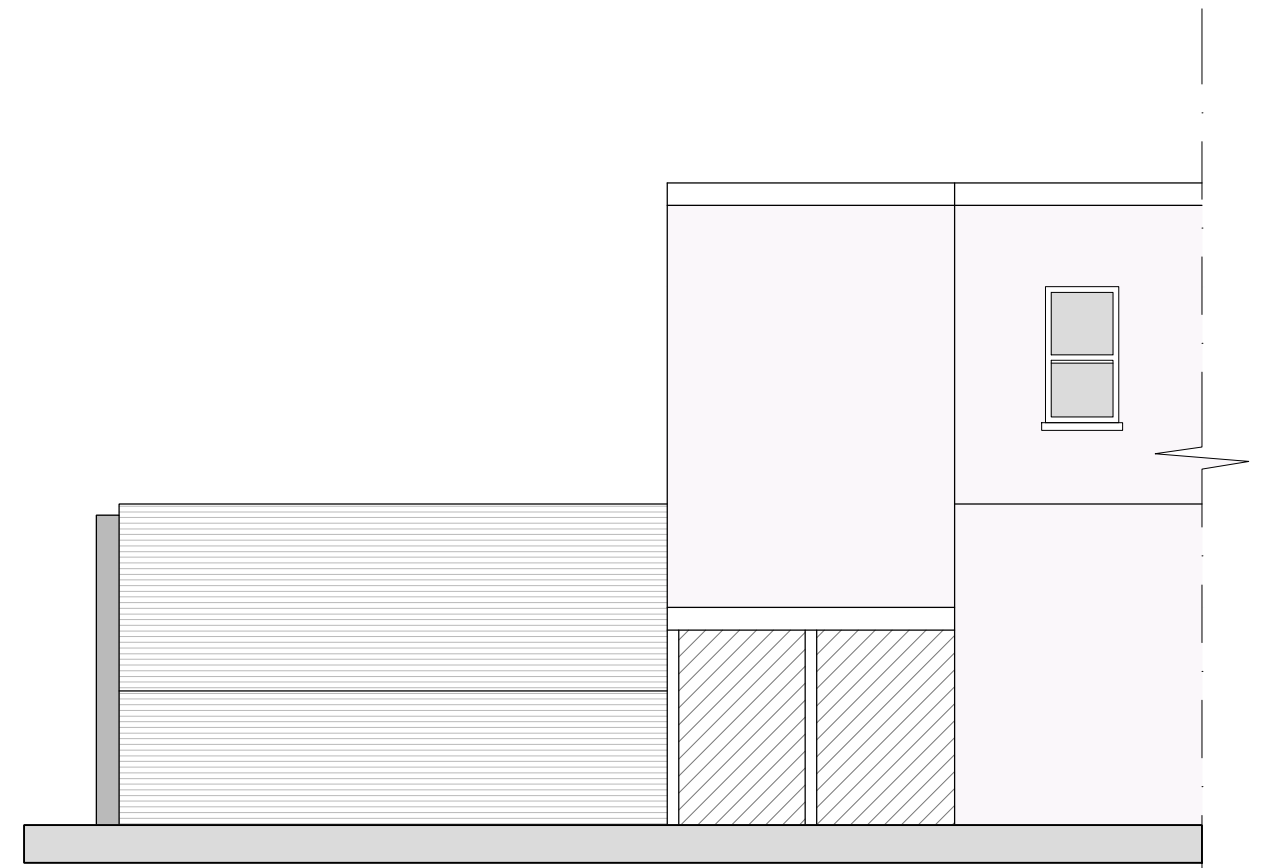

Existing Rear Elevation  
Scale 1:100



Existing View A  
Scale 1:100

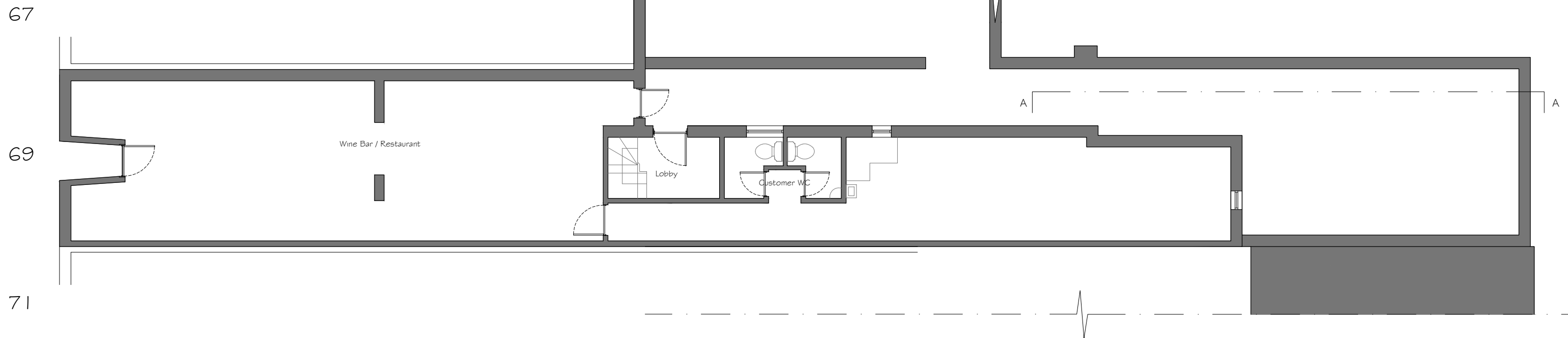

Existing Ground Floor Plan  
Scale 1:100



City Office (Design Drawn)  
The Clock Tower, Great Southsea Street at Castle Road  
Southsea, Portsmouth, Hants, PO5 3BY  
Tel: 02392 837149

Rev	Date	Description	By	PM
A	15.02.17	First Issue	NO	JM

REVISIONS

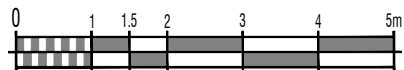

Design Team Studios LLP  
Copyright Reserved  
Check Dimensions on Site  
© Crown copyright and database rights (2015)  
Ordnance Survey 0100031673  
© Local Government Information House Limited copyright and database rights (2015) 0100031673

DRAWING STATUS:  
Existing

REVISION:  
A

PROJECT  
Monty's, 69 Castle Road  
Southsea  
CLIENT  
Darren Swann

Scale @ A3: 1:100  
Date: © Feb 2017

Drawn by: NO  
Checked by: JM

DRAWING TITLE  
Ground Floor Plan and Elevations

DRAWING NUMBER:  
268.E101\_A



E: info@designteamstudios.com  
W: www.designteamstudios.com