

NOTES:
 This drawing is the copyright of
 EDWARD CAUSH + ASSOCIATES
 All dimensions must be checked on site prior to the
 commencement of construction and the Architect notified of any
 discrepancy. Figured dimensions are to be used in preference to
 scaled dimensions. The Local Planning Authority may scale from
 this drawing as the only exception. No deviation from the
 drawing will be permitted without the written consent of the
 Architect.

REVISIONS

| Issue ID | Revision ID | Change Name | Date |
|----------|-------------|-------------|------|
| | | | |
| | | | |
| | | | |
| | | | |
| | | | |
| | | | |
| | | | |
| | | | |
| | | | |
| | | | |

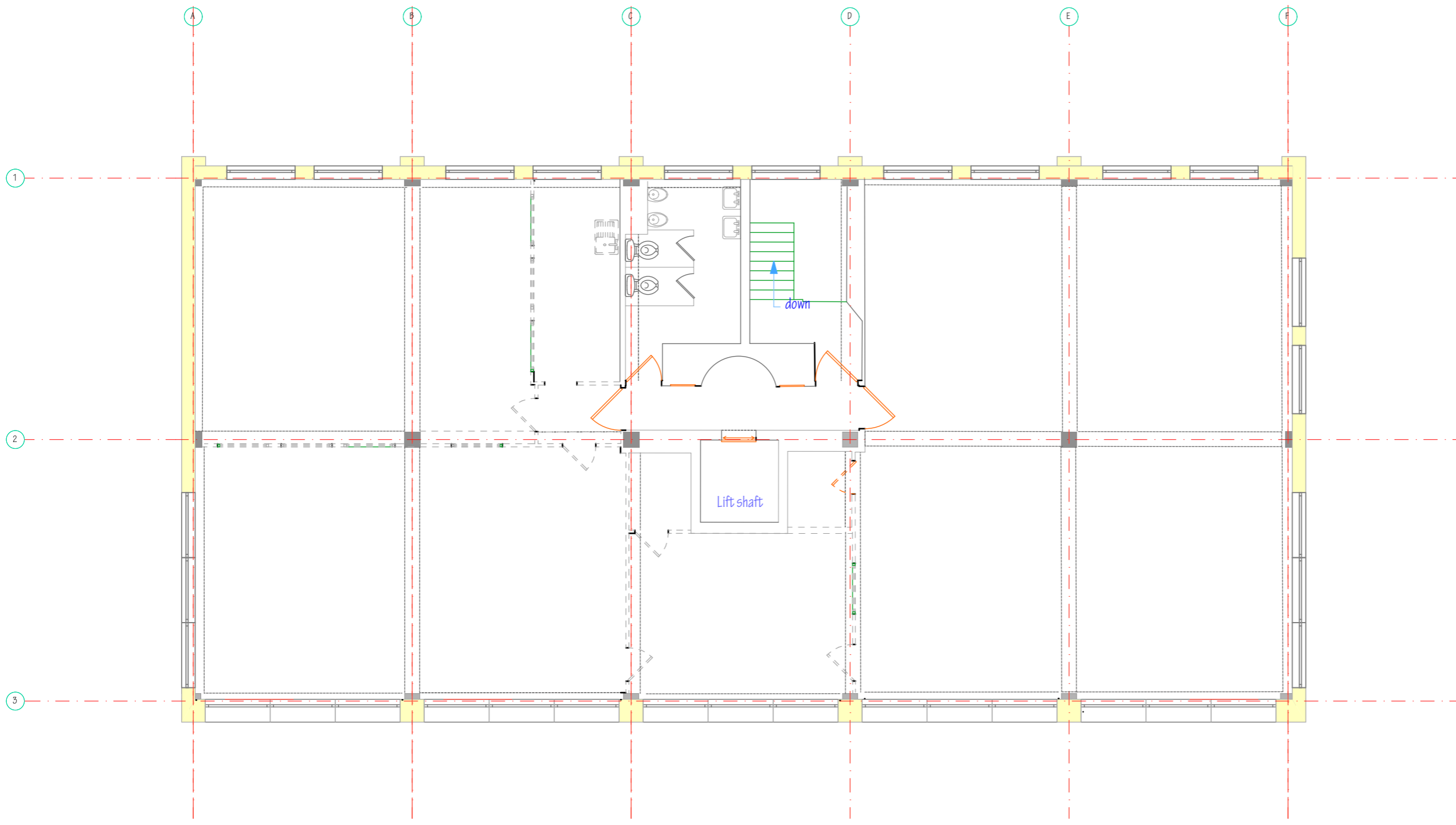

Third Floor Plan as Proposed @1:100

EDWARD CAUSH + ASSOCIATES
 ARCHITECTS
 11 SOUTHDOWN ROAD COSHAM PORTSMOUTH
 PO6 2EB
 phone 023 92 384477
 fax 023 92 361582
 email: eca@south-down.demon.co.uk

CLIENT
 OBY Consultants Ltd

JOB TITLE
 Fairfield House
 47 - 51 Kingston Crescent
 Portsmouth
 PO2 8AA

DRAWING TITLE

Third Floor Plan as Proposed

| | | |
|------------------|--------------|---------------|
| SCALE | DATE | |
| 1:100 @A3 | 11.03.2019 | |
| DRAWN BY | CHECKED BY | |
| EC | | |
| DRAWING NUMBER | LAYOUT ISSUE | DRWG REVISION |
| 09:1026:L(2-)104 | 16 | |