

New Chestnut Place

Derby, DE23 1JT



An opportunity to acquire this modern end townhouse in a quiet cul de sac conveniently located off Stenson Road in Derby. The property is set back behind its own tandem driveway leading to a single garage. To the rear is a good sized enclosed garden.

Offers in excess of £210,000

John German 

Internally the property is double glazed and gas centrally heated with hall, staircase to first floor with guest cloakroom and door to open plan living space with lounge/dining room with fitted kitchen off. Off the first floor landing access is gained to three bedrooms and a bathroom.

The property's location off Stenson Road gives easy access to a good range of amenities on Blagreaves Lane in nearby village centre and easy access on to the ring road, retail parks and the city centre.

ON THE GROUND FLOOR

Entrance door provides access to, ENTRANCE HALL
Radiator, telephone point, staircase to first floor and door to,

GUEST CLOAKROOM

Comprising low flush w.c, wash hand basin.

SUPERB OPEN PLAN LIVING SPACE

7.3 X 4.5 (23'11" X 14'9")

Comprising,

LOUNGE/DINING AREA

Radiator, TV point, decorative coving, upvc double glazed french doors and matching windows to either side overlooking the garden.

KITCHEN AREA

U-shaped granite effect preparation surface with stainless steel sink unit with mixer tap, base and wall mounted cupboards, drawers, inset gas hob with extractor hood over, built in oven under, integrated fridge and freezer, space for washing machine, window to front.

ON THE FIRST FLOOR LANDING

BEDROOM ONE

4.5 X 2.5 (14'9" X 8'2")

Radiator, fitted cupboard, double glazed window to front.

BEDROOM TWO

2.9 X 2.6 (9'6" X 8'6")

Radiator, double glazed window to rear.

BEDROOM THREE 2 X 1.9 (6'7" X 6'3")

Radiator, double glazed window to rear.

BATHROOM

2.4 x 1.9 (7'10" x 6'3")

Partly tiled with a white suite comprising low flush WC, pedestal wash basin, bath with integrated shower over, radiator, extractor fan, window to side.

OUTSIDE & GARDENS

The property sits behind its own tandem driveway which leads to: SINGLE GARAGE. There is a gate to the side of the property leading to the good sized enclosed rear garden.

Please note, the house is tenanted until 26th June 2024

Tenure: Freehold (purchasers are advised to satisfy themselves as to the tenure via their legal representative).

Property construction: Brick. **Parking:** Drive & garage

Electricity supply: Mains. **Water supply:** Mains. **Sewerage:** Mains.

Heating: Gas central heating

(Purchasers are advised to satisfy themselves as to their suitability).

Broadband type: See Ofcom link for speed: <https://checker.ofcom.org.uk/>

Mobile signal/coverage: See Ofcom link <https://checker.ofcom.org.uk/>

Local Authority/Tax Band: Derby City Council / Tax Band B

Useful Websites: www.gov.uk/government/organisations/environment-agency

Our Ref: JGA/12012024

The property information provided by John German Estate Agents Ltd is based on enquiries made of the vendor and from information available in the public domain. If there is any point on which you require further clarification, please contact the office and we will be pleased to check the information for you, particularly if contemplating travelling some distance to view the property. Please note if your enquiry is of a legal or structural nature, we advise you to seek advice from a qualified professional in their relevant field.

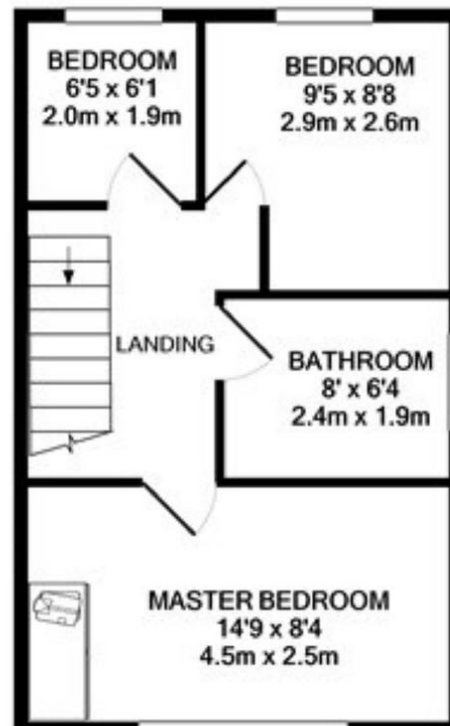
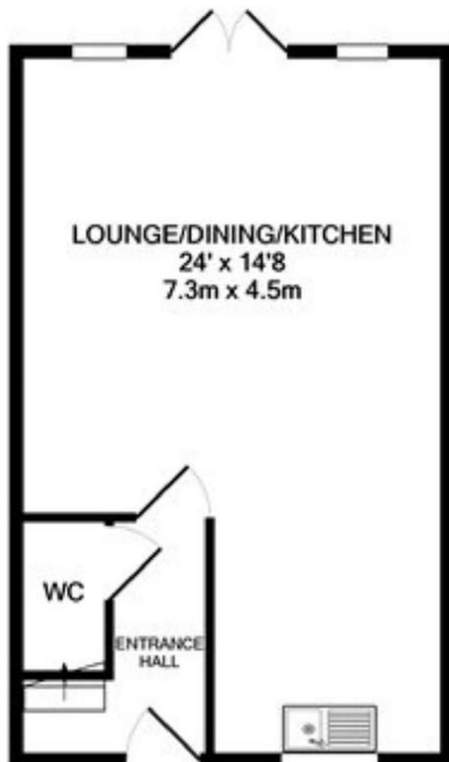

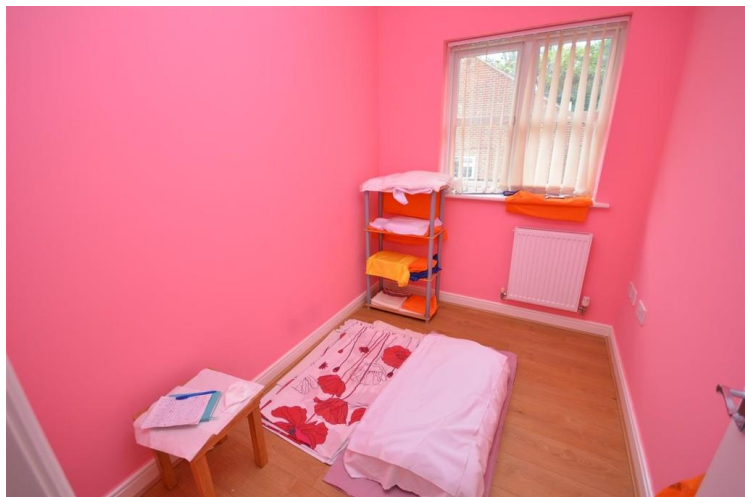

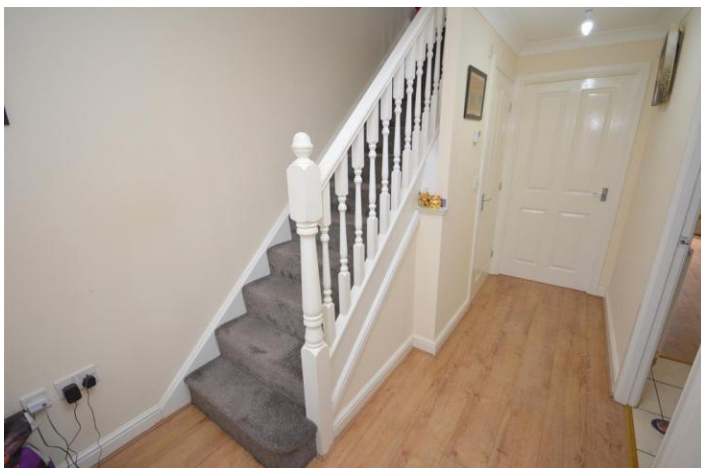

Score	Energy rating	Current	Potential
92+	A		
81-91	B		90 B
69-80	C	76 C	
55-68	D		
39-54	E		
21-38	F		
1-20	G		



John German
 Suite 3, The Mill, Lodge Lane, Derby, Derbyshire, DE1 3HB
 01332 943818
 derby@johngerman.co.uk

Agents' Notes

These particulars do not constitute an offer or a contract neither do they form part of an offer or contract. The vendor does not make or give and Messrs. John German nor any person employed has any authority to make or give any representation or warranty, written or oral, in relation to this property. Whilst we endeavour to make our sales details accurate and reliable, if there is any point which is of particular importance to you, please contact the office and we will be pleased to check the information for you, particularly if contemplating travelling some distance to view the property. None of the services or appliances to the property have been tested and any prospective purchasers should satisfy themselves as to their adequacy prior to committing themselves to purchase.

Referral Fees

Mortgage Services - We routinely refer all clients to APR Money Limited. It is your decision whether you choose to deal with APR Money Limited. In making that decision, you should know that we receive on average £60 per referral from APR Money Limited.

Conveyancing Services - If we refer clients to recommended conveyancers, it is your decision whether you choose to deal with this conveyancer. In making that decision, you should know that we receive on average £150 per referral.

Survey Services - If we refer clients to recommended surveyors, it is your decision whether you choose to deal with this surveyor. In making that decision, you should know that we receive up to £90 per referral.

Ashbourne | Ashby de la Zouch | Barton under Needwood
 Burton upon Trent | Derby | East Leake | Lichfield
 Loughborough | Stafford | Uttoxeter

JohnGerman.co.uk Sales and Lettings Agent