



3 Gray Avenue

Hesleden, Hartlepool, TS27 4PE

£129,999



Nestled in the charming rural village of Hesleden, Hartlepool, this absolutely stunning upgraded terraced Cottage on Gray Avenue presents an exceptional opportunity for first-time buyers. With three well-proportioned bedrooms, this property offers ample space for comfortable living. The two inviting reception rooms provide a perfect setting for relaxation and entertaining, making it a delightful home for families or individuals alike.

One of the standout features of this property is the breath-taking views that can be enjoyed from both the front and rear. These picturesque vistas enhance the tranquil atmosphere of the home, allowing residents to appreciate the beauty of the surrounding countryside. The large front garden adds to the appeal, offering a lovely outdoor space for gardening or simply enjoying the fresh air.

The heart of the home is undoubtedly the granite kitchen, which has been thoughtfully upgraded to provide a modern and stylish cooking environment. This space is not only functional but also adds a touch of elegance to the property, making it a joy to prepare meals and entertain guests.

In summary, this terraced house on Gray Avenue is an ideal first purchase for those seeking a blend of modern comforts and rural charm. With its stunning views, spacious living areas, and upgraded features, it promises a delightful living experience in a peaceful village setting. Do not miss the chance to make this beautiful property your new home.

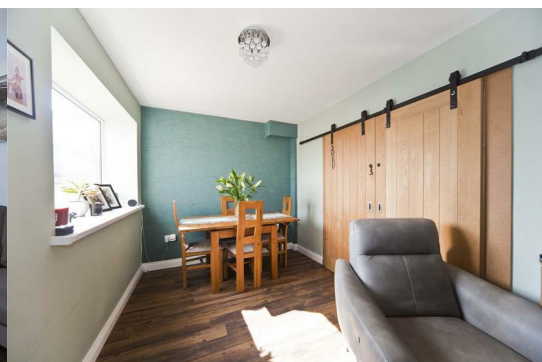
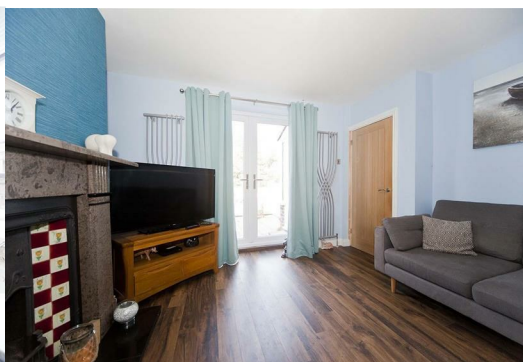

Area Map



Floor Plan



Energy Efficiency Graph

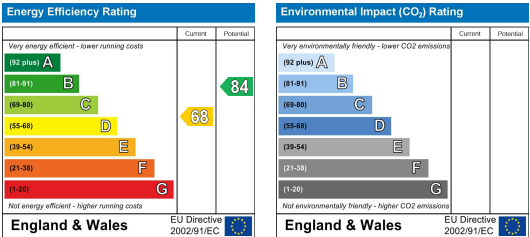

These particulars, whilst believed to be accurate are set out as a general outline only for guidance and do not constitute any part of an offer or contract. Intending purchasers should not rely on them as statements of representation of fact, but must satisfy themselves by inspection or otherwise as to their accuracy. No person in this firms employment has the authority to make or give any representation or warranty in respect of the property.