



Beamish House Windsor Terrace

Horden, Peterlee, SR8 4HP

£44,999



Offered to the market is this spacious 2 bedroom end terraced home thriving with character and history.

Offering a spacious layout, 2 reception rooms, 2 bedrooms and a front and rear garden.

Heated via gas central heating, having the benefit of uPVC double glazing, and is close to both the local beach for fresh sea walks and the train station for commuting.

Being well located close to schools, shops & bus routes in addition.

This property would prove to be a fantastic rental investment with a monthly rental income of around £500 per month bringing in over a 10% Yield.

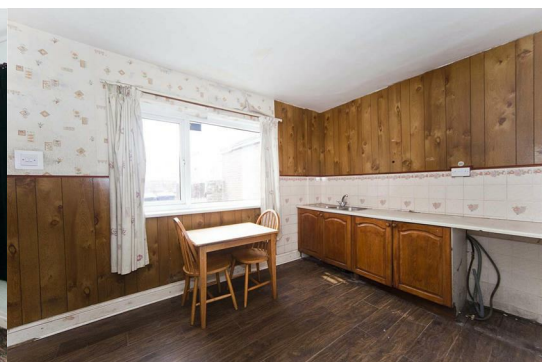

Area Map

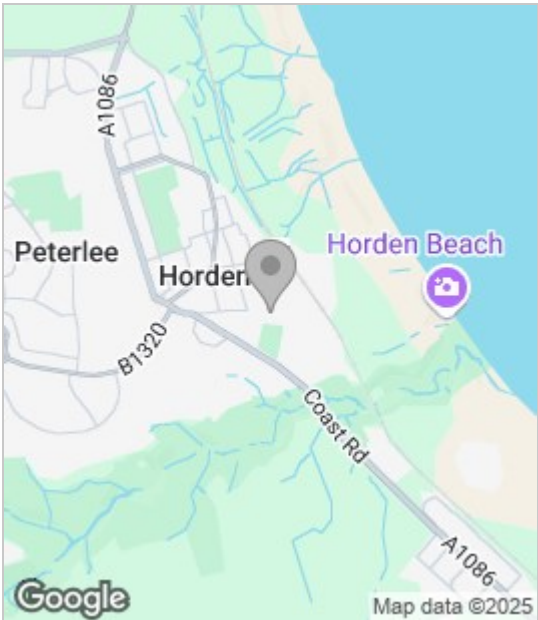

Floor Plan

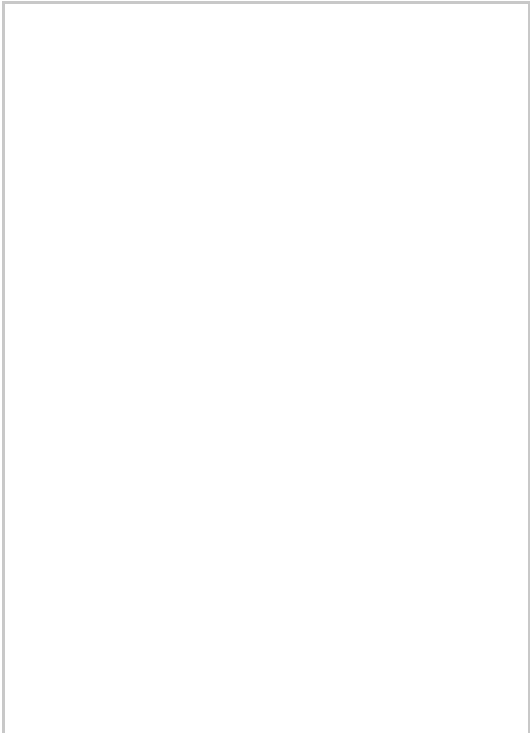

Energy Efficiency Graph

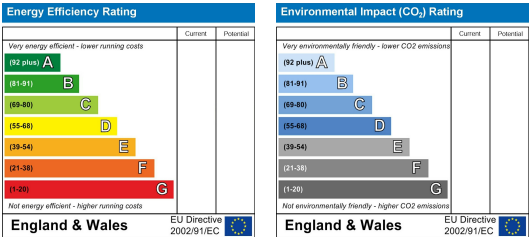

These particulars, whilst believed to be accurate are set out as a general outline only for guidance and do not constitute any part of an offer or contract. Intending purchasers should not rely on them as statements of representation of fact, but must satisfy themselves by inspection or otherwise as to their accuracy. No person in this firms employment has the authority to make or give any representation or warranty in respect of the property.