

Prominent Car Sales Lot

TO LET

Rental: £18,995 per annum

Fitton Estates

.com

SPECIALIST RESIDENTIAL AND COMMERCIAL PROPERTY CONSULTANTS

Southport Road, Scarisbrick, Southport, Merseyside PR8 5JF



- Prominent Car Sales Lot to busy A565/Southport Road.
- Established Motor Trade location close to numerous other dealerships.
- Office, w.c., extensive CCTV and Alarm system and LED lighting.
- Available by way of a New Lease.
- Approximately 380 sq m.



Fitton Estates, Hoghton Place, 47 Hoghton St,
Southport, Merseyside, PR9 0PG
Telephone: 01704 500345
Email: info@fittonestates.com

Description: Enclosed block paved car lot extending to approximately 380 sq m, being block paved incorporating surface water drainage, security bollards to Southport Road and concrete/brick display ramp.

The site has LED lighting to its perimeter together with a comprehensive CCTV and alarm system.



Accommodation: Subject to confirmation with the deeds we calculate the site extends to approximately 380 sq m.

Rent: £18,995 per annum exclusive of all other outgoings.

References and deposit will be required.

The tenant will be responsible for any utilities.

Money Laundering Regulations: Please note we are now required to carry out customer due diligence on all tenants once an offer is accepted, whereby we are required to obtain proof of identity and proof of address of the prospective tenant.

VAT: We understand that VAT will not apply to the rental.

Legal: All parties are responsible for their own legal costs.

Business Rates: If applicable the tenant would be responsible for the payment of Business Rates.

EPC: A full copy of the EPC & Recommendation Report are available on request.

Viewing: Strictly by appointment made via the sole agents, Fitton Estates 01704 500345.



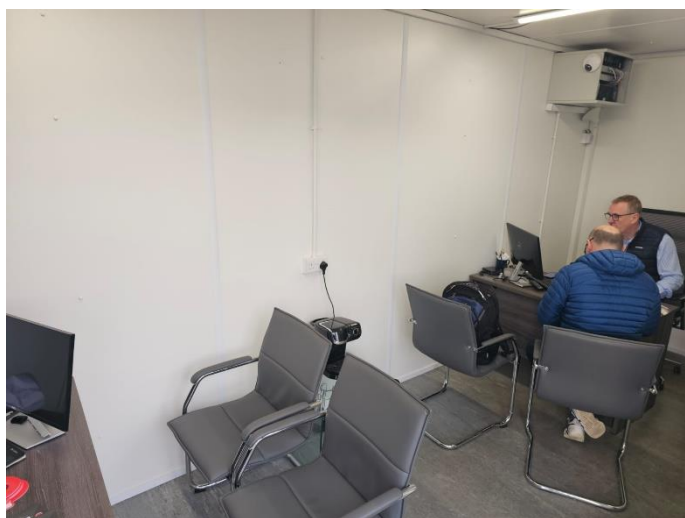

Details Prepared 17 May 2024

Regulated by RICS. Fitton Estates for themselves and for the vendors or the lessors of this property whose agents they are give notice that i) The particulars are set out as a general outline only for the guidance of the intended purchaser or lessees and do not constitute any part of an offer or contract. ii) All descriptions, dimensions, references to condition and necessary permissions for the use and occupation, and other details are given in good faith but without responsibility and intending purchasers or tenants should not rely on them as statements or representations of fact but must satisfy themselves by inspection or otherwise as to the correctness of them. iii) No person in the employment of Fitton Estates has any authority to make or give any representation or warranty whatever in relation to this property.