

Second Floor Office

TO LET

Rental: £7,500 Per Annum (No VAT)

Fitton Estates

.com

SPECIALIST RESIDENTIAL AND COMMERCIAL PROPERTY CONSULTANTS

31d, Burscough Street, Ormskirk L39 2EG

red line provided for
indicative purposes only



- Self Contained Second Floor Office.
- Ormskirk Town Centre Location.
- Available Immediately By Way of A New Lease.
- Approx 737 sqft.



Fitton Estates, Hoghton Place, 47 Hoghton St,
Southport, Merseyside, PR9 0PG
Telephone: 01704 500345
Email: info@fittonestates.com

Location: The subject property can be found on Burscough Street within the pedestrianised area of Ormskirk town centre.



Description: Self Contained second Floor Office To LET.

The property provides three office areas, two separate WC's and kitchenette.

Typical specification provides plastered and painted walls, surface mounted or suspended light fittings, gas central heating and carpet floor coverings.

We understand the suite is individually metered for electricity and gas is charged out of a proportional basis.

The office is accessed via a shared entrance off 31 Burscough Street.



Accommodation: We understand the property extends to approx. 737 sqft. NIA

Floorplan provided for indicative purposes only.

Whilst every effort is made to accurately reproduce these floor plans, measurements are approximate, not to scale and for illustrative purposes only

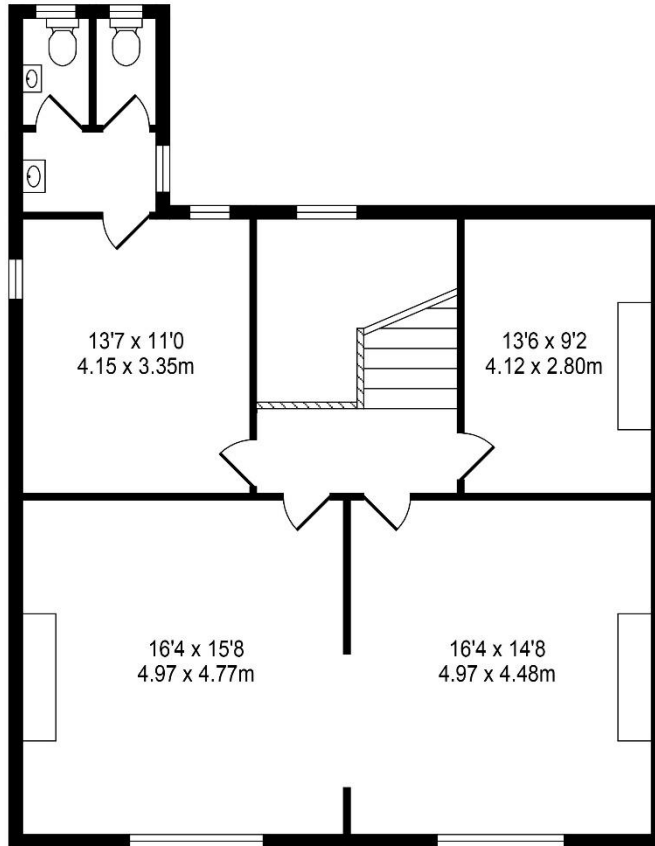

Terms: Available on flexible lease terms to be agreed.

Rental: £7,500 Per Annum.

Please note references and a deposit may also be required.

Service Charge: We understand the Service Charge for this unit equates to approximately £553.13 per quarter.

Management Charge: We understand there is a management charge payable of approximately 7.5% of the agreed annual rental.

Money Laundering Regulations: Please note we are now required to carry out customer due diligence on all tenants once an offer is accepted, whereby we are required to obtain proof of identity and proof of address of the prospective tenant.

VAT: We understand VAT will not be applicable to the rental or service charge.

Legal: The ingoing tenant will be responsible for half of the landlords' legal fees, limited to £250 + VAT.

Business Rates: The tenant would be responsible for the payment of business rates, if applicable.

The property currently has a rateable value of £4,800, therefore subject to the ingoing tenants meeting the necessary criteria, they may be exempt from the payment of business rates.

We recommend however that all prospective tenants satisfy themselves of their potential business rates liability by contacting West Lancs Borough Council Business Rates team on 01695 587158 .

EPC: A copy of the EPC is available on request.

Viewing: Strictly by appointment made via the sole agents, Fitton Estates 01704 500345.

Details Prepared 07 June 2024

Regulated by RICS. Fitton Estates for themselves and for the vendors or the lessors of this property whose agents they are give notice that i) The particulars are set out as a general outline only for the guidance of the intended purchaser or lessees and do not constitute any part of an offer or contract. ii) All descriptions, dimensions, references to condition and necessary permissions for the use and occupation, and other details are given in good faith but without responsibility and intending purchasers or tenants should not rely on them as statements or representations of fact but must satisfy themselves by inspection or otherwise as to the correctness of them. iii) No person in the employment of Fitton Estates has any authority to make or give any representation or warranty whatever in relation to this property.