



Windermere Road, W5

£399,950

Ground floor conversion flat set in this attractive building which backs onto the open spaces of Lammas Park.

Offered with a virtual Freehold and worthy of consideration by first time buyer or investor.

Well located for local shops and Piccadilly line tube at both Northfields and South Ealing.

Features

Ground Floor Conversion
Adjacent to Lammas Park
No Onward Chain
Close to Tube
979 Year Lease
Period Conversion

Windermere Road,
London, W5

Ground Floor

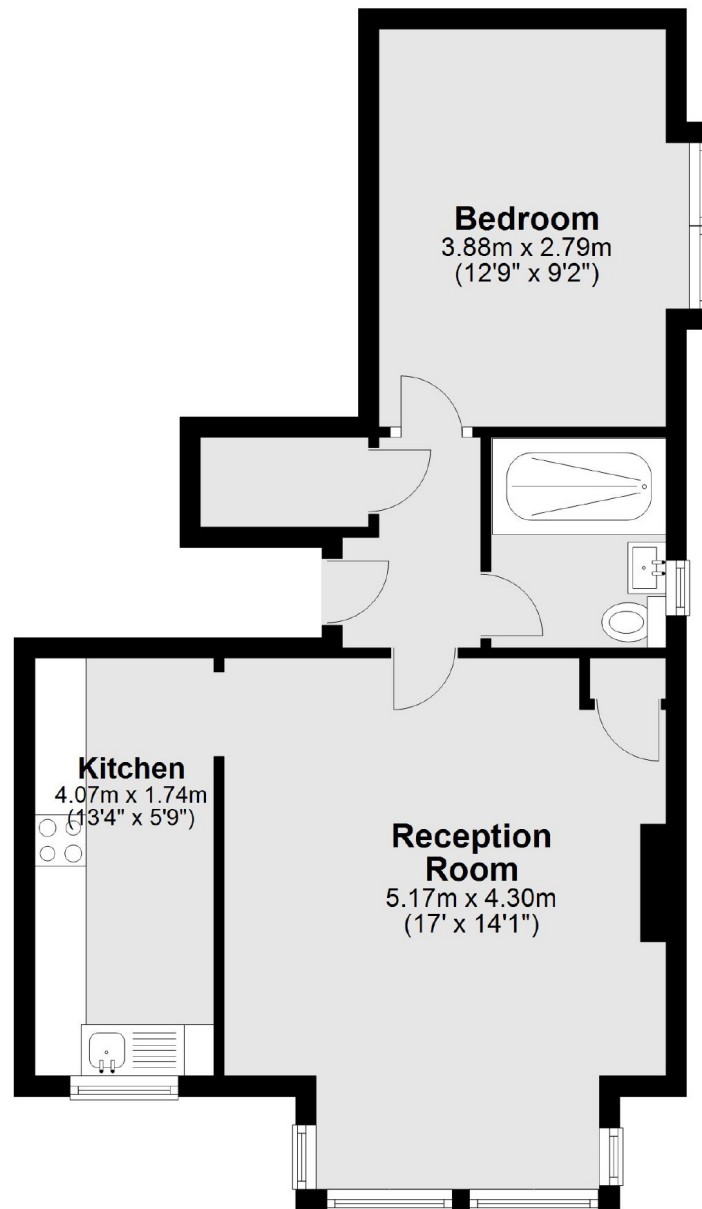

Total area: approx. 47.5 sq. metres (511.3 sq. feet)

Dexters

Northfields
140 Northfield Avenue
London
W13 9SB
Sales
020 8545 8588

Energy Rating: D. We aim to make our particulars both accurate and reliable. However they are not guaranteed; nor do they form part of an offer or contract. If you require clarification on any points then please contact us, especially if you're traveling some distance to view. Please note that appliances and heating systems have not been tested and therefore no warranties can be given as to their good working order.

RICS | Regulated
Estate Agent
and Letting Agent

dexters.co.uk