



OFFICE TO LET

7 HOLYROOD STREET

London, SE1 2EL

FITTED OUT OFFICES IN FORMER WAREHOUSE BUILDING. HIGH CEILINGS,
EXPOSED STRUCTURAL STEEL, CLOSE TO LONDON BRIDGE.

2,037 TO 6,537 SQ FT (189.24 TO 607.31 SQ M)



**BNP PARIBAS
REAL ESTATE**

www.realestate.bnpparibas.co.uk

7 HOLYROOD STREET

London, SE1

TO REQUEST A VIEWING CALL US 0207 629 7282

DETAILS



DESCRIPTION

Fitted out offices in trendy SE1 Location.

ACCOMMODATION

The accommodation comprises of the following

Name	Sq ft	Sq m	Tenure	Availability
3rd	2,000	185.81	To let	Available
Ground	2,037	189.24	To let	Available
Lower Ground	2,500	232.26	To let	Available
Total	6,537	607.31		

KEY FEATURES

- Opportunity for self-contained entrance on the Ground floor
- Fitted office suites
- 2 x meeting rooms
- Kitchenette
- Comms room
- Air conditioning
- Raised floor
- Shower facilities
- Secure bike storage on the Estate

OUTGOINGS

- **Rent:** £32.50 - £49.50 per sq ft
- **Rates:** £15 per sq ft
- **Service charge:** £8 per sq ft
- **Estate charge:** £1 per sq ft

7 HOLYROOD STREET

London, SE1

TO REQUEST A VIEWING CALL US 0207 629 7282



www.realestate.bnpparibas.co.uk

LOCATION

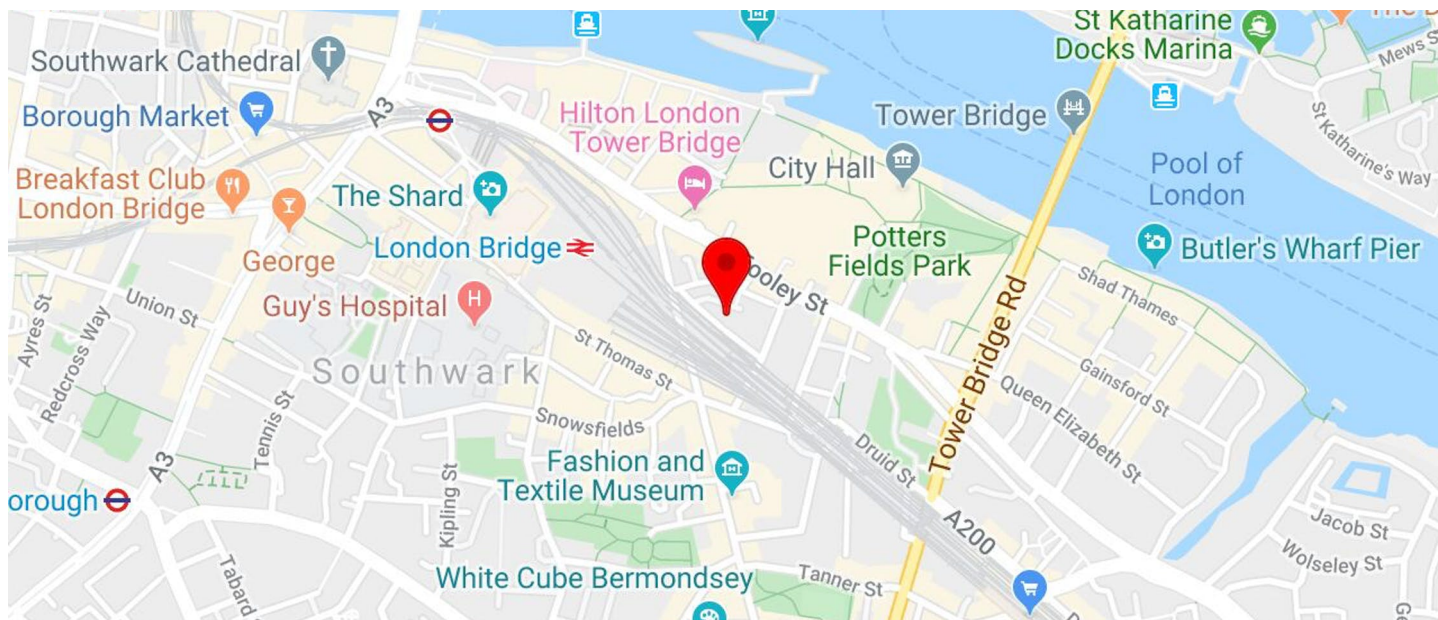

5 minutes' walk from newly opened London Bridge station.

CONTACT US

Percy Clarke
02073185019
percy.clarke@realestate.bnpparibas

Katie Wyse
0207 338 4839
katie.wyse@realestate.bnpparibas

BNP Paribas Real Estate (West End)
13 Hill Street, London, W1J 5LQ

www.realestate.bnpparibas.co.uk
0207 629 7282
realestate.enquiries@bnpparibas.com
[linkedin.com/company/bnp-paribas-real-estate/](https://www.linkedin.com/company/bnp-paribas-real-estate/)
[@BNPPRE_UK](https://twitter.com/BNPPRE_UK)

Misrepresentation Act 1967: BNP Paribas Real Estate Advisory & Property Management UK Limited for themselves and for the vendor(s) or lessor(s) of this property whose agents they are, give notice that: 1. These particulars do not constitute, nor constitute any part of, an offer or contract. 2. None of the statements contained in these particulars as to the property are to be relied on as statements or representations of fact. 3. Any intending purchaser or lessee must satisfy himself by inspection or otherwise as to the correctness of each of the statements contained in these particulars. 4. The vendor(s) or lessor(s) do not make or give and neither BNP Paribas Real Estate Advisory & Property Management UK Limited nor any person in their employment has any authority to make or give, any representation or warranty whatever in relation to this property. Finance Act 2013: Unless otherwise stated all prices and rents are quote exclusive of VAT. The Business Protection from Misleading Marketing Regulations 2008: These details are believed to be correct at the time of compilation but may be subject to subsequent amendment. Generated on 05/04/2022

As above

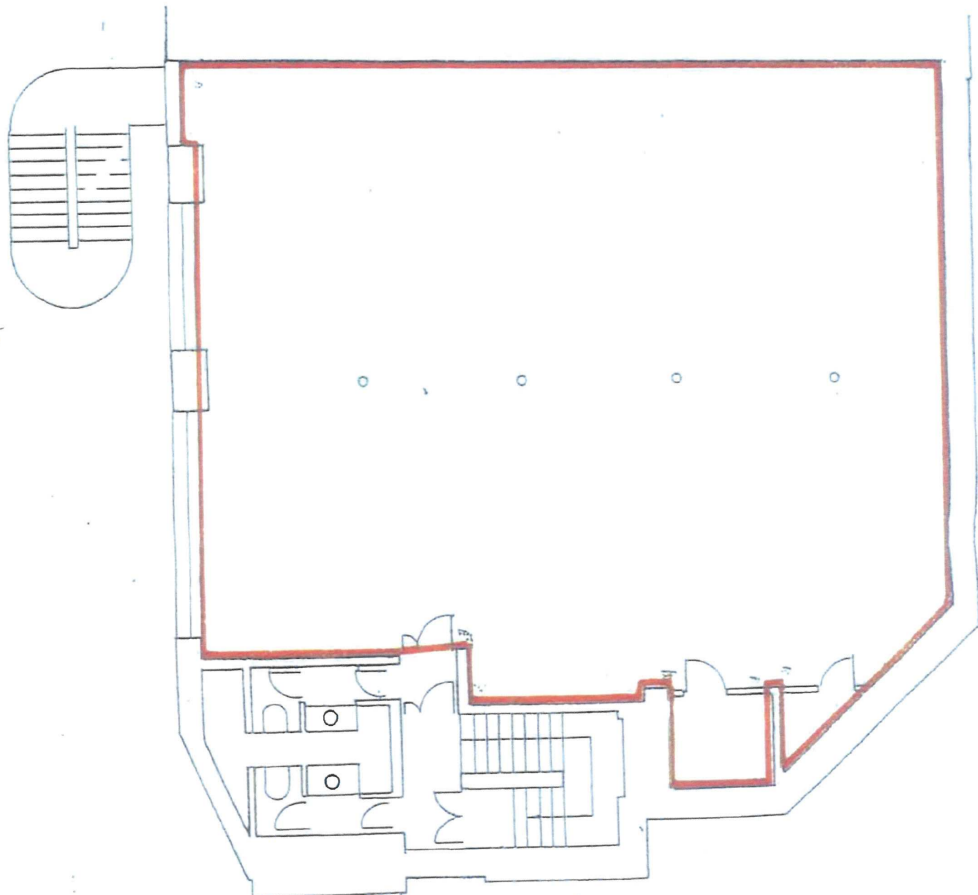

Basement Floor Plan
7 Holyrood Street SE1

Notes

1. No dimensions are to be scaled from this drawing. All dimensions are in millimeters.
2. This drawing is to be read in conjunction with all relevant other drawings, details and specifications.
3. All works and setting out given on this drawing are to be confirmed on site by the contractor prior to commencement of the works and any discrepancies forwarded to the project director as a matter of urgency.

DESIGN LAYOUT - SUBJECT TO SURVEY



www.cskprojects.co.uk
 Sturland House, 6th Floor, 58 Abchurch Lane, London, WC1R 7TE
 Tel: +44 (0) 20 7464 6772 Fax: +44 (0) 20 7464 6773

Client	Noah London
Project	7 Holyrood St, Ground Floor SET1
Designer	Vian Rastin
Project Director	Tom Lancer
Drawing	General Layout
TEST CAD FILE NO.	NOAH-01-DESIGN-0001-AS-12112014.dwg/Van-Hoek-12.11.2014
Layout size	A3
Scale	0.5 1 1.5 NTS @ A3
NTS	NTS
Date	12.11.2014
Drawn	VR

Project	NOAH	Scale	01	Level	00	Stage	D
---------	------	-------	----	-------	----	-------	---

