

Revisions	Date	By	Note

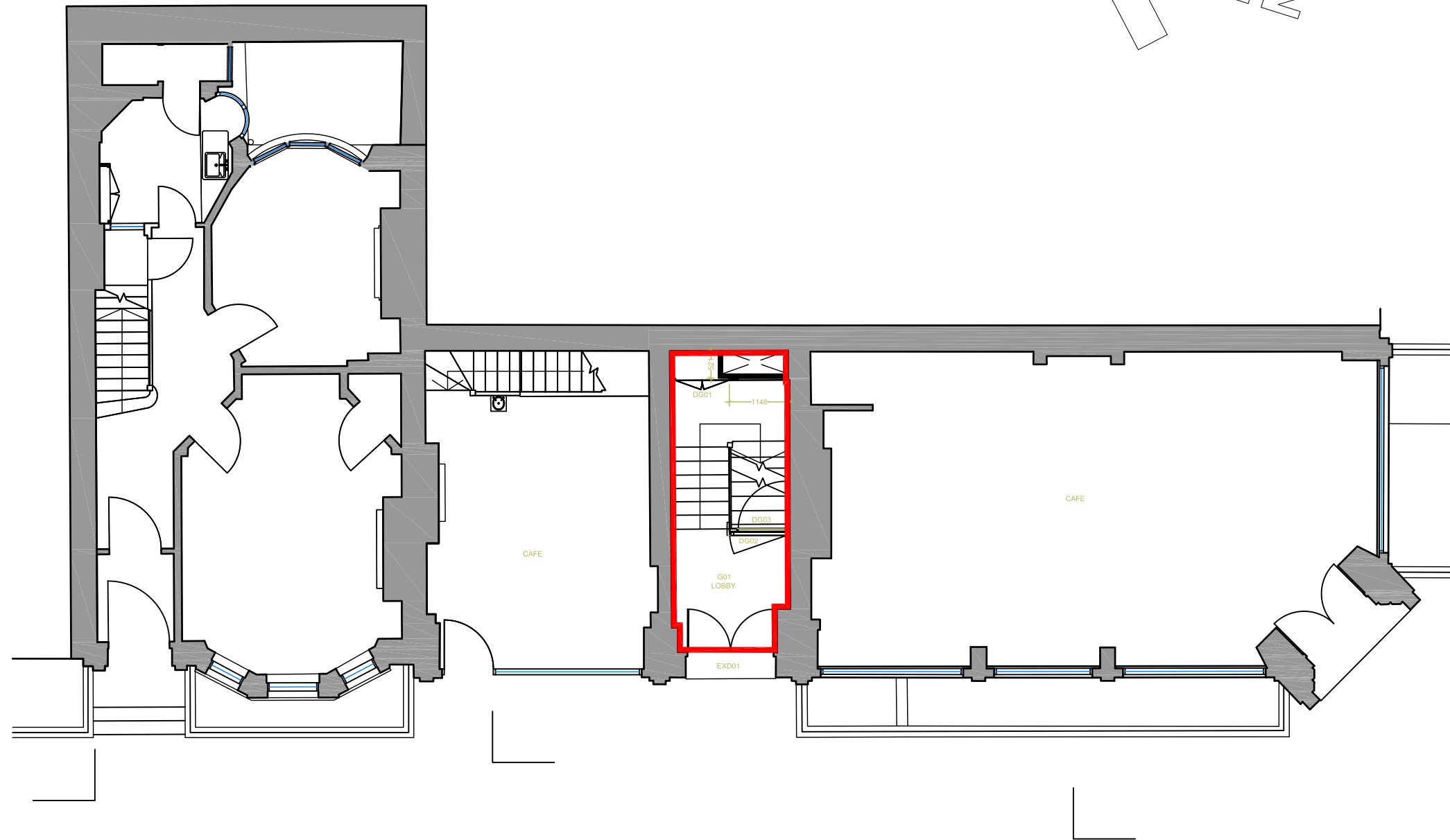
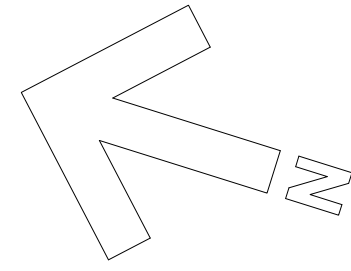
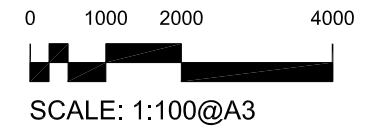

THE HOWARD deWALDEN ESTATE

Howard de Walden Estates Limited
23 Queen Anne Street
London W1G 9DL
T +44 (0)20 7580 3136
hdwe.co.uk
enquiries@hdwe.co.uk

Notes:
This drawing has been produced using CSK Architects Ltd drawing 1396-02

Revisions	Date	By	Note

Property name & Address:
3 Wimpole Street

Title:
Existing Ground Floor Plan

Drawing no: 002/E	
Scale: 1:100@A3	Date: 23/08/21
File name: 1396 3-4 Wimpole Street...	Revision:

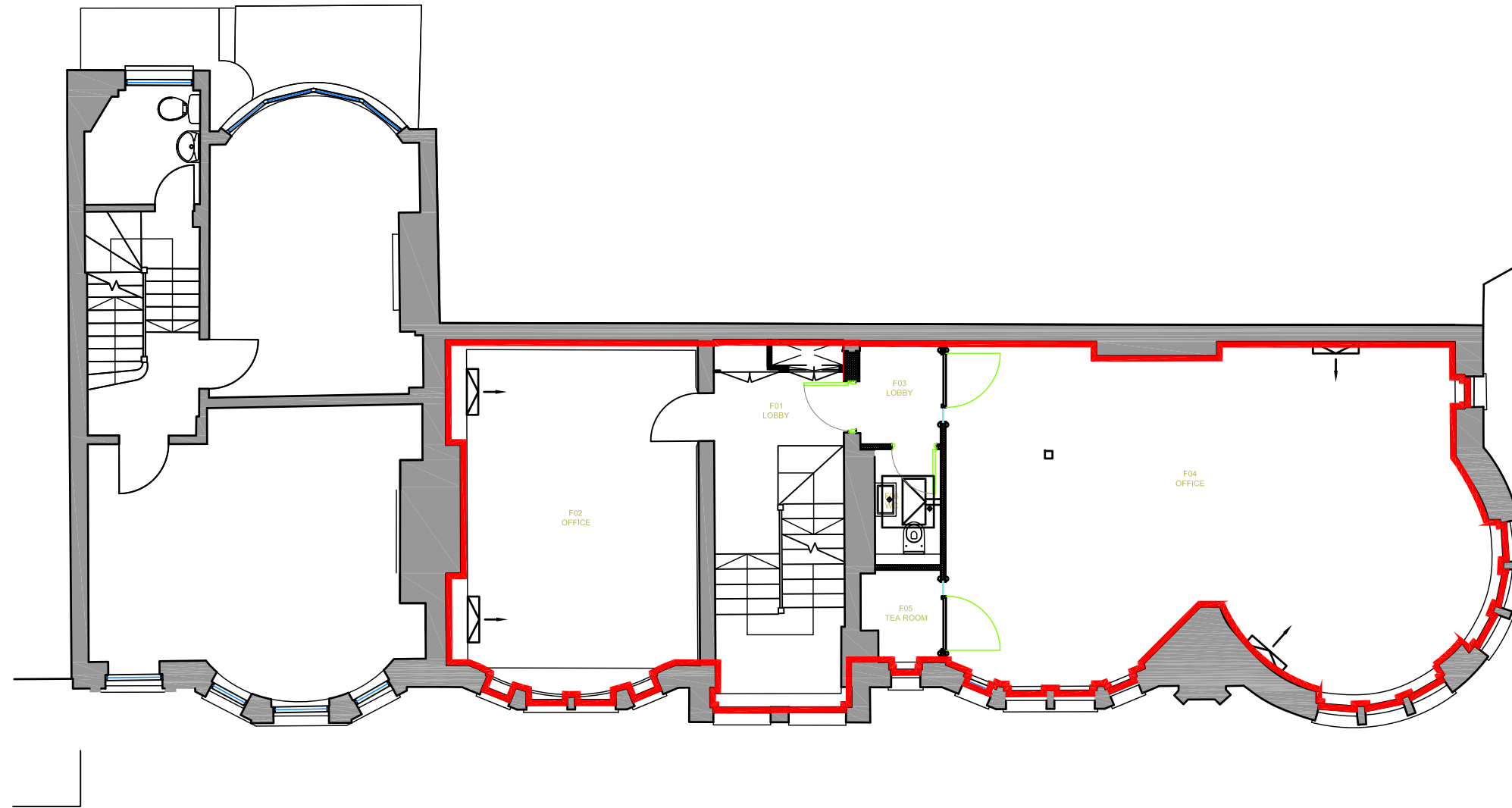
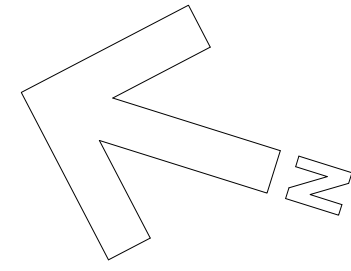
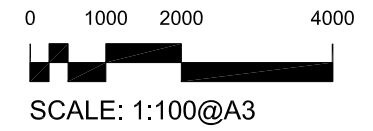

THE HOWARD deWALDEN ESTATE

Howard de Walden Estates Limited
23 Queen Anne Street
London W1G 9DL
T +44 (0)20 7580 3136
hdwe.co.uk
enquiries@hdwe.co.uk

Notes:
This drawing has been produced using CSK Architects Ltd drawing 1396-03 Rev A

Revisions	Date	By	Note

Property name & Address:
3 Wimpole Street

Title:
First Floor Plan

Drawing no: 003/E	
Scale: 1:100@A3	Date: 10/03/22
File name: 1396 3-4 Wimpole Street	Revision:

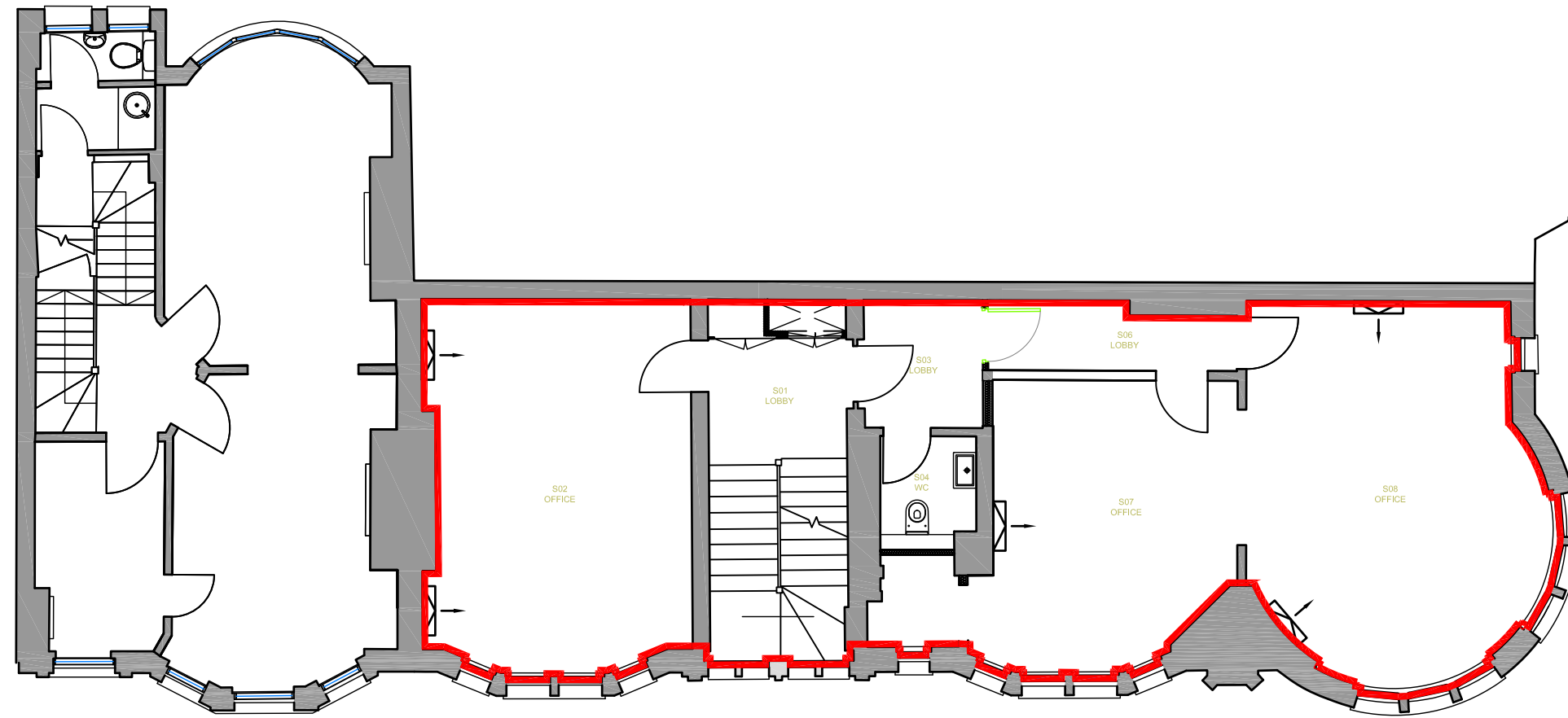
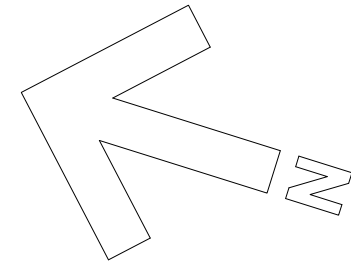
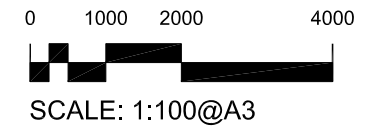

THE HOWARD deWALDEN ESTATE

Howard de Walden Estates Limited
23 Queen Anne Street
London W1G 9DL
T +44 (0)20 7580 3136
hdwe.co.uk
enquiries@hdwe.co.uk

Notes:
This drawing has been produced using CSK Architects Ltd drawing 1396-03 Rev A

Revisions	Date	By	Note

Property name & Address:

3 Wimpole Street

Title:

Second Floor Plan

Drawing no:

004/E

Scale: 1:100@A3 Date: 10/03/22

File name: 1396 3-4 Wimpole Street Revision:

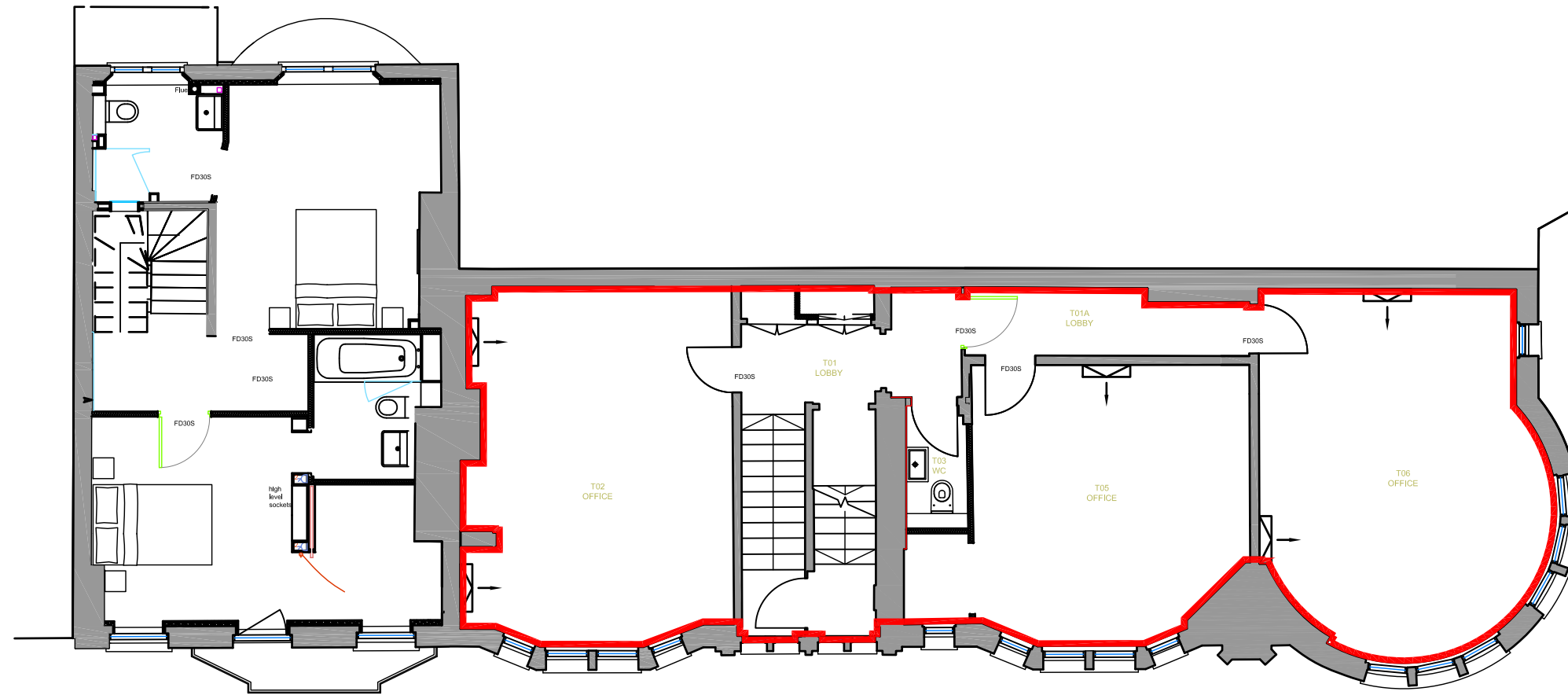
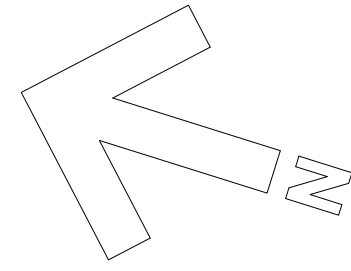
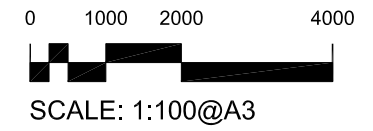

THE HOWARD deWALDEN ESTATE

Howard de Walden Estates Limited
23 Queen Anne Street
London W1G 9DL
T +44 (0)20 7580 3136
hdwe.co.uk
enquiries@hdwe.co.uk

Notes:
This drawing has been produced using CSK Architects Ltd drawing 1396-05 Rev A

Revisions	Date	By	Note

Property name & Address:

3 Wimpole Street

Title:

Existing Third Floor Plan

Drawing no:

005/E

Scale: 1:100@A3 Date: 10/03/22

File name: 1396 3-4 Wimpole Street Revision:

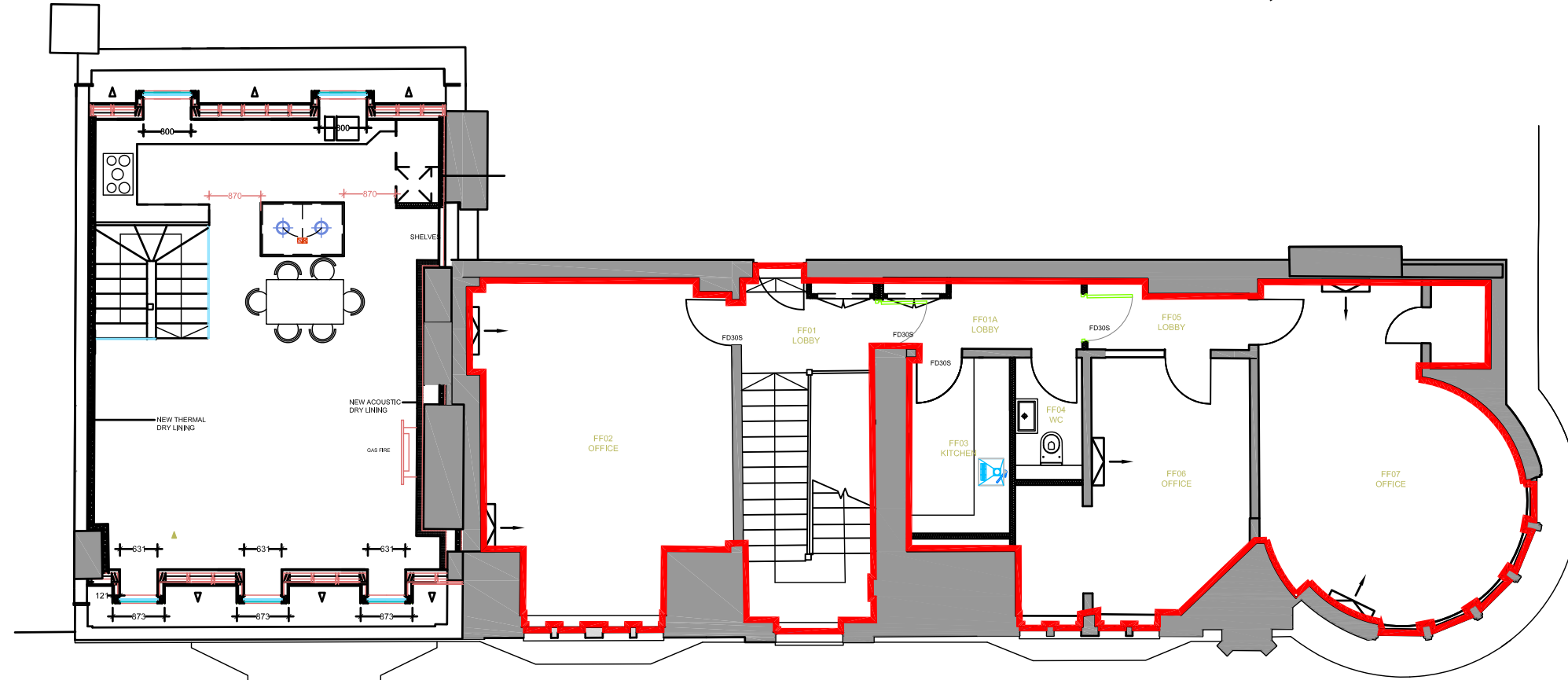
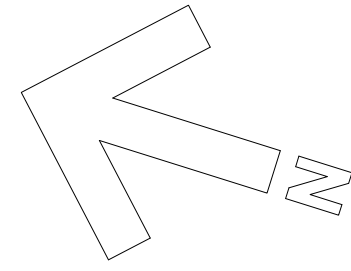
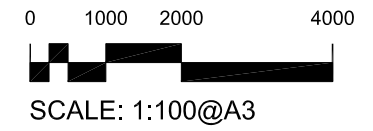

THE HOWARD deWALDEN ESTATE

Howard de Walden Estates Limited
 23 Queen Anne Street
 London W1G 9DL
 T +44 (0)20 7580 3136
 hdwe.co.uk
 enquiries@hdwe.co.uk

Notes:
 This drawing has been produced using CSK Architects Ltd drawing 1396-06 Rev A

Revisions	Date	By	Note

Property name & Address:
3 Wimpole Street

Title:
Existing Fourth Floor Plan

Drawing no: 006/E	
Scale: 1:100@A3	Date: 10/03/22
File name: 1396 3-4 Wimpole Street	Revision: